# New-York Daily Times.

VOL. VI.—NO. 1564. NEW-YORK, TUESDAY, SEPTEMBER 23, 1856. PRICE, TWO CENTS.


that also would rather see him return dead than [illegible]. [illegible] (who was the [illegible] of the notorious YANKEE SULLIVAN) was attended by "Governor McCLERNAND" and BILL FOSS, while the seconds of McCOY were JIM HARRON and HARRY CHADFORD. The fight commenced punctually at 7 o'clock. We will not enter into details of the battle which lasted [illegible] minutes. At the 70th the contest stood as follows:

McCOY was now indeed a most unseemly object; both his eyes were black, the left one nearly closed, and indeed that whole cheek presented a shocking appearance. His very forehead was black and blue; his lips were swollen to an incredible size, and the blood streamed profusely down his cheek. When he came up he appeared very weak and almost gasping for breath and endeavored, while squaring away, to clear the clotting fluid from his throat. At the 76th round it is stated that his eyeballs were so swollen and filled with extravasated blood, that he was obliged to throw his head back, and expose his neck to his enemy, to enable him to look through the slight crevice left.

Just still for chance at home more did this poor fellow come up to the "scratch" and allow himself to be beaten by LILLY, (who, by-the-bye, can of course claim "reward, in submission of his opponent,") thereby declaring himself conquered. LILLY, by his blows on McCOY's exposed neck, had a great advantage, and finally gained his "victory" in the 136th round, as follows:

McCOY was lifted up heavily from his second's knee and stood on his feet for the last time. He was led slowly to the mark and took his position—a dying man—but up erect, as dignified, as game as ever. LILLY was also much fatigued, not enduring considerable suffering from the heavy body blows he had received. They both sparred cautiously, McCOY leading off as ever and making two or three good efforts to get in, without success. LILLY then rushed in, closed and threw him very hard, fell with his whole weight upon him, and remained upon the dying man until lifted off. On approaching the latter he was found to be positively insensible, and had to be taken into his second's arms. Time was called but LILLY alone responded.

The latter, on being declared the victor, jumped up, clapped his hands with an oath and exclamation of joy, and then, amid the cheers of his "crowd," sprang over the ropes of the ring.

McCOY's death is then described by the writer whom we have before quoted:

"I forced my way through the crowd and took a look at the dying man. (God grant that I may never see such another sight!) He lay upon his back, his face and neck one mass of unseemly, bloated mass of incipient corruption—gasping for breath, and sucking, by the violence of his respiration, his blasted tongue far back into his mouth. In a few short minutes he breathed the word 'water,' in a hoarse whisper around that he was dead! Never shall I forget the fallenness horror of that expression. The cheeks of old [illegible], the faddling villain, and the ruffian of every [illegible] blanched in agony, and a [illegible] look of vague and undefined fear appeared simultaneously on their respective faces. I saw but one man unmoved. He knew, with the rest, that another fight had been [illegible] in the same ring, and, unwilling to lose the worst sentiment, as soon McCOY was borne to the river side, 'Come, carry off your dead, and produce your next man. I should say that that ruffian is doomed to arrive at great eminence in hell.'

Prize fighting throughout the United States was brought to a stand-still by this horrible catastrophe, and the fighters scattered in all directions, mostly to the South. FOSS, LILLY's second, fought again during the next year at New-Orleans, and LILLY himself was at one time an English fighter near Natchez in 1846. He subsequently became first Lieutenant in Hiernes's Battalion of Mounted Louisiana Volunteers in the war with Mexico, and was (we quote GALLAHER's "Dictionary of the Army") "distinguished under Gen. LANE at Pass Ovejas, and in battle near Atlisco." Like many other fighting men he afterwards went to California, and was one of those whom the Vigilance Committee recently expelled.

PRIZE FIGHT PREVENTED.—Severe Affair with the Officers.—A prize fight, arranged to come off Saturday forenoon, in Medford, between "SCOTTY," a pugilist in this city, and a bruiser from Portland, whose name is not reported, was prevented by the authorities of that town. The ring had been formed, but the sheriff discovered and prevented the brutal demonstration. The party then proceeded to Stoneham, where arrangements were completed, and the fighters stripped for the fetal, when the police of that town appeared and ordered them off. The party refused to go. The officers, five in number, then attempted to arrest the ringleaders, when a general melee followed. The contest was a severe one. One of the officers—sheriff Cheever, we hear—had an arm broken, and another his head badly injured. The officers discharged revolvers upon their assailants, but none were shot. Ten of the party were subsequently arrested. Among the number is JOHN MURRAY, of this city, a notorious character. Others are known, and will, no doubt, soon be apprehended. It is the intention of the Stoneham officers to have full justice visited out to the utmost extent of the law. What they will be able to accomplish remains to be seen. They have certainly got a good start. It is almost time that prize-fighters were put within granite walls and iron bars.—*Boston Bee, 20th.*

## LATEST INTELLIGENCE.

### By Telegraph to the New-York Daily Times.

Magnetic Telegraph Co.'s Office—4 Hanover-st., and 121 Broadway
Home Printing Telegraph—Office No. 21 Wall-street.

### Political Matters.

REPUBLICAN DEMONSTRATION IN PHILADELPHIA.

PHILADELPHIA, Monday, Sept. 22.

A large meeting was held this evening at the Republican Head-quarters, HENRY SIMPSON presiding.

A letter was read from SAMUEL D. INGHAM, member of JACKSON's cabinet, repudiating false Democratic principles, and claiming to rank himself among the true Republicans of the country. He refers to the various candidates for the Presidency, giving his preferment to FREMONT, as best fitted to carry into effect Republican principles and secure Kansas a Free State.

Mr. FIELD, of New-York, made a speech which was received with great enthusiasm.

WILLIAM MORAN predicted the election of the Union State Ticket by forty majority.

Mr. CHAFIN, of Ohio, said the people of his State had been cheered by the glad tidings that Pennsylvania would give her casting vote in the approaching election for FREMONT. Ohio was looking anxiously towards Pennsylvania as the battle field of the Presidency.

He said thousands of citizens of the Slave States were also wishing for success for FREMONT, and would hail such a result joyfully. Other speakers followed, and the meeting adjourned with hearty cheers for free soil, free speech, freemen and FREMONT.

THE AMERICAN STATE CONVENTION AT ROCHESTER.

ROCHESTER, Monday, Sept. 22.

The City is very full of delegates, and the Convention seems likely to be one of the most numerous ever held in the State.

The North Americans are also here in some force. Among them are HORACE H. DAY and STEPHEN M. ALLEN, seceders from the North American Executive Committee, and F. W. WALKER, C. EDWARDS LESTER and D. WHITE.

ERASTUS BROOKS nomination for Governor seems beyond a doubt, although some favor the nomination of Senator COOLEY. The selection of Lieutenant-Governor lies between LYMAN ORMSBY of Livingston, and JAMES C. DUNN of Buffalo. N. S. BARNUM is much spoken of for Canal Commissioner if he will accept.

REPUBLICAN MEETING AT MORRISON, PA.

MORRISON, Monday, Sept. 22.

At least fifteen thousand Fremont men assembled here on Saturday, being the largest and most enthusiastic gathering ever held in Northern Pennsylvania. It was addressed by Hon. WM. JESSUP, Hon. C. A. GROW, Rev. GEO. LANDON, GEO. L. BYLES of Kansas, STEWART of Binghamton, and others. An immense torch light procession came off in the evening, after which another meeting was held.

DEMOCRATIC MEETING AT EASTON, PA.

EASTON, Monday Sept. 22.

The Democracy of "the Tenth Legion" had a large and enthusiastic meeting at Stroudsburg this afternoon. HENRY S. MOTT presided. The meeting was addressed by Messrs. JOHN VAN BUREN, DICKINSON, Gols. WETMORE and WARNER, and Senator BRADHEAD. There were six thousand persons on the ground. Another dispatch, however, says there were not over one thousand.

POLITICAL MEETINGS IN SPRINGFIELD, MASS.

SPRINGFIELD, Mass., Monday, Sept. 22.

JAMES BUCHANAN, of the New-York *Express*, and ANSON BURLINGAME, addressed rival political meetings here to-night. Mr. BUCHANAN had from 400 to 500 present, and Mr. BURLINGAME about 1,000.

The speeches were of rolling fame.

Raise of the English Mail Steamer Vera.

WEST-CHESTER, Monday, Sept. 22.

The English mail steamer Vera was this week Logan Island on the Main of Augusta. The mails, and the passengers and crew were saved.

### Hostilities Between the Sioux and the Chippewa Indians.

CHICAGO, Monday, Sept. 22.

By intelligence from St. Paul we learn that hostilities were threatened between the Sioux and Chippewa Indians. A band of the latter recently surprised a party of the former near Lake Traverse, and massacred eight women and two men who were engaged at work in a field of corn. Shocking barbarities were committed on the Sioux women by the Chippewas. The Sioux nation was in a state of terrible excitement. A deputation had been to Fort Ridgely to demand of the commandant the discharge of the young men in his custody, charged with outrages committed in the Chippewa country, and also indemnity for the recent brutal murders committed by the Chippewa war-party. They threaten, in case of his refusal, to wage a war of extermination against the Chippewas.—*Phila. Pac. Bulletin.*

### Destructive Fire at Boston.

BOSTON, Monday, Sept. 22.

The East Boston sugar-refining mills located on the wharf adjoining the ferry on the East Boston side were nearly destroyed by fire shortly after noon today. The building was of brick, five stories high and of great extent, and contained a large quantity of grain, rice, &c. The loss is about $75,000, and fully covered by insurance, mostly with Boston offices. E. D. BRIGHAM & Co. are the agents.

### From Easton, Pa.

ESCAPE OF PRISONERS—PREMIUMS AND MECHANICS' INSTITUTE FAIR.

EASTON, Monday, Sept. 22.

Four prisoners broke jail here about dusk this evening, and escaped.

The Farmers' and Mechanics' Institute Fair here, opens to-morrow, and promises to be well attended. The collection for the exhibition is already quite large.

### President Pierce and the Citizens of Concord.

CONCORD, N. H., Monday, Sept. 22.

A large meeting of citizens to-night adopted a resolution, by four to one, that it is inexpedient to tender President PIERCE a public reception on his coming visit to this city.

### New-Arrival of the Indian.

QUEBEC, Monday, Sept. 22—P. M.

The steamship *Indian*, now over due at this port, has not yet been signaled from the telegraph station at the River Du Loup. She is over twelve days out from Liverpool.

## INTERESTING FROM KANSAS.

### Continuance of Hostilities—Successful Attack on Easton by Col. Harvey—The Missourians Again in Arms—Proposed Seizure of Lawrence—A Curious Document from Gov. Shannon.

*Special Correspondence of the N. Y. Daily Times.*

LAWRENCE, K. T., Monday, Sept. 15, 1856.

CONTINUANCE OF THE STRIFE.

The strife wends on. Not an hour of rest to a weary Kansas soul. How much time has sacrificed the last two years in time for the cause—how much another has spent to relieve the suffering—how a whole neighborhood has been impoverished, by a foreign mob, are the common remarks in both public and private places. Nearly all our people who have arms are enrolled, and are out in various places on duty in defending their houses against a foreign force. One regiment is opening the road towards Nebraska; a small force is in the region of Osawatomie; Col. HARVEY's regiment has just returned from an excursion north of the Kansas River with a goodly report; and the balance of our force is in Lawrence.

GOV. HARVEY'S ATTACK ON EASTON.

Col. HARVEY attacked the town of Easton on the 9th, and about 10 o'clock on the evening of the 10th his scouts discovered a small encampment of Carolinians. They were only about thirty in number, but were well supplied with horses, arms and provisions. Col. HARVEY placed his men upon three sides of the encampment and then marched in upon them, within a few rods of their picket-guard, before they were observed. As it was before sunrise, they were all asleep, including the guard. When the first guard awoke he gave the alarm, and the firing soon commenced from the camp upon our men; but as soon as Col. HARVEY returned one fire the Carolinians surrendered. They have three seriously wounded—one fatally. We have none wounded. This Company had in their possession the red flag used at Lawrence by the Carolinians on the 21st of May, with a lone star in the centre, and "Southern Rights" written over it. It was this flag that was planted upon the Free-State Hotel, and remained there until it was knocked from its position by a cannon ball. It was this flag, too, that was waving from the *Herald of Freedom* office when the "Chivalry" took possession of it, and threw the press and type into the river. That flag we have taken, and *at the very moment*, today, when Col. HARVEY entered town and passed the *Herald of Freedom* office, trailing the flag in the dust, another press and printing materials was being unloaded at the same door where the former press was carried out. They came in from opposite sides of the town, unknown to each other, thus affording a very remarkable coincidence. The press has been obtained from Manhattan, and as Mr. BROWN is again at liberty, we expect the *Herald* will be resumed at the earliest possible moment—probably in less than two weeks.

THE NEW RALLY OF THE MISSOURIANS.

The 18th of September, the time the Missourians have intended to rally again, is to-morrow, and we have evidences that they are doing their utmost to overwhelm us. The stage driver brings intelligence to-night that there were 700 in Westport this morning, ready to march.

GOV. FRIGH'S PROCLAMATION.

By request of Gov. GRANT, Gov. FRIGH, of Missouri, has issued a proclamation, forbidding the citizens of that State from interfering illegally in our affairs, but its effect will be as "tinkling brass" to them. They will come *if they dare* to—that is all.

Our scouts to-day reported about 80 Missourians southeast from Lawrence, about ten miles on the Westport road. Our scouts have been increased to-night, and a messenger, just in, says a detachment is within half a mile of Franklin, and that the main force is near; also, that several hundred are expected to-morrow or to-night. We are now detailing men to assist the Franklin Company, should an attack be made. The fort on Mount Oread is nearly complete, and we have placed two companies and two pieces of artillery there to-night.

GOV. GRANT'S MOVEMENTS.

Gov. GRANT is in Lecompton, and we expect a visit from him soon. His clerk, Mr. ADAMS, has just arrived in town, and says the Governor will do his utmost to restore peace. Mr. ADAMS was present when the news came that a party was approaching near Franklin, and he at once dispatched a messenger to the Governor, and says 500 U. S. troops will be here before morning, as this town is threatened by the invaders. Mr. ADAMS also brings us copies of Gov. GRANT's Inaugural Address, with accompanying Proclamations which I enclose. [The Addresses will be found elsewhere in this morning's TIMES.]

AMNESTY OF THE INSURGENTS.

The address is as good as could come from a man recognized by FRANK PIERCE; and, as it is somewhat ambiguous, he may make us a very good or a very bad Governor, and still act consistently with these documents. One thing is morally certain—no Free-State man, in his sober senses, will enroll in the Kansas militia under orders given by Gen. RICHARDSON, the murderer of unarmed men, who has his hands deep red with the blood of our fellow-countrymen, and whose entire all has been devoted to our ruin and extermination. No; you'll meet us in our graves then—take up arms under such a leader, by order of Gov. GRANT or any one else. But if the Governor will forget "to take care that the laws be faithfully executed," we will hope to get along with him very smoothly.

A POWER THAN GOV. SHANNON.

While speaking of Governors, I wish to present a piece, bearing the signature of WILSON SHANNON, that has recently fallen in my way, and possibly will be wrenged if it is not preserved. Read it carefully:

EXECUTIVE OFFICE, Jan. 1, 1856.
SHAWNEE MISSION, K. T.

MY DEAR SIR: Your two last favors are received, and I regret exceedingly to hear of your unpleasant situation. I hope things will grow better. The safest course you speak of seems unduly severe; but I do not know. This difficulty out of the very beginning you will have nothing to fear. I think that if organizations to take the law into their hands of all conditions—Judges or conservators of the Peace will only lead to bad consequences. The other party will do the same. It is my way of installation, and no one will kill [illegible] by the way of [illegible]. I am glad to learn that you discountenance the [illegible].

I will leave in the morning for Washington City, stopping some days at home on my way. I shall urge on the President the policy of withdrawing a company of United States troops in Lecompton or such other place in that region as you may all think best. I shall also urge upon him the policy of quietly withdrawing a company at Topeka, about the middle of January next. The Free-State Government goes out of power to be inaugurated on the 4th of March, and its Governor at that time will convene its members.

The President will have the power to station the troops as may please his name, and this movement will be construed by the Free-State men as a significant sign, and may induce them to pause in their mad career of folly and treason.

I would be glad if you would write to your friends in Congress and get them to [illegible] me up in what I may say to the committee for the Territory. Moreover, I desire to see you and talk with the leading men of the South in relation to matters in this territory, with a view to post them up on the real state of things out here, and what the South must do the coming year, or lose all dominion in a few years in the affairs of the Republic.

Write them frequently at Washington City, to the care of Gen. WHITFIELD. Perhaps one letter to each once or twice a week as to all that is going on out here. I shall feel great solicitude as to the state of things in Kansas while I am gone.

Yours, with great respect,
WILSON SHANNON.

CLARKE W. CLARK, Esq.

[Free Copy.]

That letter speaks a volume. It unfolds the "mystery of the lamps," and is a most convincing evidence of the treachery that exists in high places. It shows the words what sides Kansas has had to contend against from the first by having a southern lick-spittle to rule over us. The mask is now removed. Read and judge.

RANDOLPH.

### Affairs in Havana.

DISSOLUTE DOMINION OF A BRITISH OFFICIAL—AGRICULTURAL EXHIBITION AT PUENTO PRINCIPE—NEWS FROM MEXICO—ANNEXATION OF TEXAS—THE AMERICAN CONSULATE—BUSINESS IN HAVANA, &c.

*Correspondence of the New-York Daily Times:*

HAVANA, Saturday, Sept. 13, 1856.

While taking my usual walk last Sunday upon the "Paseo," I was most forcibly impressed with the refinement and elegance of the British arbitrator of the "British and Spanish Mixed Court of Justice," &c.—Honorable Mr. LEVIZADO, who in his elegant turnout was sporting for the public gaze, and to Spanish wonderment, his Mexican mistress. These things are done in public, in outrage of public sentiment and decency, and after the manner of the New-Orleans Consul of the same "first Government on the face of the earth," are of course proper subject for the news writers. Wicked as we may be, there is at least a veil of decency thrown over our deeds, and in no family of respectability could this main pensume to enter, after this insult upon the moral and social relations of the community. I have heard this conduct spoken of by his countrymen, with evidence of mortification, and possibly the only way to rebuke the man is to give the notoriety to his conduct.

General JOSE DE LA CONCHA returned to his post last evening, from a visit to Puerto Principe, where he was received with extraordinary demonstration by the people and the officials of the Eastern Department of his Government. A splendid show of stock came off, and some implements of husbandry, showing advance in our style, or in the science of cultivation, which is said to have been very creditable to the intelligence and enterprise of the people. Premiums were awarded for the best stock cattle, working oxen, horses, cows, pigs, plows, &c., which were distributed, by the Marquis of the Havana, or under his supervision. Eight days were passed in a continued round of festivity, and not a single drunken man, but for relief, a small sprinkling of manure and holy-water, to keep the soul fresh in its career of gentle sinning.

The British steam Frigate *Turtle*, Commander DUNDAS, arrived from Vera Cruz yesterday, reports that the British West India Mail Steamer, due since the 9th, will be here to-day or to-morrow, having been delayed by non-arrival of specie from Mexico. The Spanish War Schooner *Isabel*, which was injured in the gale at Sagua la Grande, has been towed to this port for repairs.

It is said that the annexation of the Dominican Republic is a thing under deliberation, as a matter almost within the bounds of consummation. The only delay in positive action, is caused by the fear that the United States may make inquiries into the "modus *operandi*," which might jeopardize the safety of the acquisition; but if *that treaty* is returned for *grammatical correction*, the absorption will be instant.

Our trade in sugars is dull—no change in quotations, stocks remaining 208,000 boxes; freights better; provisions wanted; Lumber wanted; Exchange, Northern cities 6@7 discount, London 8¼@8¾ premium. The health of Havana better, as good as in Winter. The *Quaker City* arrived at 5½ o'clock this morning, leaves at 4 A. M. for Mobile.

### The Turf for 1856.

CENTREVILLE COURSE, L. I.—TROTTING.—Monday, Sept. 22. Match, $1,000. Three-mile heats in harness.

| | |
|---|---|
| D. PIFFER, b. m. *Lady Riley* | 1 2 1 |
| S. MCMANUS, b. g. *Blackhawk* | 2 1 2 |

Time: 8:25; 8:41; 8:56.

The *Lady* was the favorite. $100 to $50 previous to starting. After the first heat bets were $100 to $50 on *Blackhawk*. It was a well contested race.

UNION COURSE, L. I.—TROTTING.—Monday, Sept. 22. Match, $1,000. Mile heats to wagons; best 3 in 5.

| | |
|---|---|
| H. WOODRUFF, b. m. *Rose of Washington* | Drawn. |
| D. PIFFER, b. g. *Chicago Jack* | Drawn. |

TROTTING AT BATAVIA, GENESEE COUNTY, N. Y., MONDAY, Sept. 1, 1856.—PURSE—Mile heats; best 3 in 5 in harness.

| | |
|---|---|
| H. J. BEACH'S b. h. *Jonathan Smith* | 2 2 3 4 1 1 1 |
| WM. PLATO'S ch. m. *Lady Jane* | 3 3 4 2 2 2 2 |
| A. TITRELL'S ch. h. *Hustler* | 4 4 1 1 3 3 3 |
| S. B. LUSK'S b. m. *Fanny Ford* | 1 1 2 3 dr'n. |
| S. S. FOSTER'S ch. m. *Julianna* | 5 5 dr'n. |

Time, 3:21; 3:16; 3:14; 3:09; 3:10; 3:11; 3:10.

Track 29 rods over a mile.

SATURDAY, Sept. 6, 1856.—PURSE—Mile heats; best 3 in 5 in harness.

| | |
|---|---|
| S. B. LUSK'S b. m. *Young Fox* | 1 1 1 |
| WM. PLATO'S *Lady Jane* | 2 2 2 |

Time, 3:15; 3:14; 3:15.

TROTTING AT PROVIDENCE.—WASHINGTON COURSE.—Wednesday, Sept. 10. Purse, $100; mile heats; best 3 in 5, in harness.

| | |
|---|---|
| A. MINER, g. g. *Young America* | 1 1 1 |
| D. MACE, br. m. *Dexter* | 2 2 2 |

Time: 2:50; 2:52; 2:50.

TROTTING AT ROCHESTER.—A trot took place at the Rochester Union Course on Friday, Sept. 12, for a purse of $150, mile heats, best 3 in 5, to harness, for which was entered *Tip Hanman*, *Lady Oliver* and *Frank Hogg*. *Tip* won the race in three heats. *Frank Hogg* was withdrawn after the first heat.

TROTTING AT HEMPSTEAD, LONG ISLAND, THURSDAY, Sept. 18, 1856.—Match, $200. Mile heats; best 3 in 5.

| | |
|---|---|
| S. WILBER'S b. m. *Sally Miller*, (in harness) | 1 1 1 |
| J. PETTIT'S *Prospect Girl*, (in harness) | 2 2 2 |

Time, 2:37½; 2:36; 2:36.

SAME DAY.—Purse $25. Mile heats; best 3 in 5.

| | |
|---|---|
| S. WILBER'S b. m. *Sally Miller*, (in harness) | 1 1 1 |
| Mr. GARR'S *Baker Boy*, (to 100 lb. wagon) | 2 2 2 |

Time, 2:39; 2:36; 2:36.

TROTTING AT CHICAGO, ILL., THURSDAY, AUG 21, 1856.—Purse, $100 for all horses; Mile Heats, best 3 in 5, in harness.

| | |
|---|---|
| G. C. D. VAN TASSEL'S *Tip Hanman* | 3 3 3 1 1 1 |
| [illegible] | [illegible] |
| O. A. BRYANT'S br. m. *Lady Kate* | 1 1 2 2 3 3 |

Time, 3:00; 2:59; 2:58; 2:54; 2:54; 2:57; 2:57½.

TROTTING AT SAN FRANCISCO, CAL., PIONEER COURSE, THURSDAY, Aug. 7, 1856.—Purse, $200. Mile heats; best 3 in 5, in harness.

| | |
|---|---|
| G. SEARS'S b. g. *Frank Wood* | 3 2 1 1 1 |
| J. CROCKETT'S g. *Winslow* | 1 3 2 3 2 |
| C. FREEMAN'S br. g. *Climax Chief* | 2 1 3 2 3 |

Time, 2:43; 2:37; 2:38; 2:40; 2:38.

SATURDAY, Aug. 9.—Match for $1,000. Mile heats, best 3 in 5, in harness.

| | |
|---|---|
| J. CROCKETT'S g. *Young America* | 1 1 1 |
| C. FREEMAN'S br. g. *New York* | 2 2 2 |

Time, 2:37; 2:34; 2:36.

## THE PANAMA MASSACRE.

### IMPORTANT AND INTERESTING DOCUMENT.

### Report of the United States Commissioner.

### EVIDENCE TAKEN AT PANAMA.

### Mr. Corwin's Advice to Raise the Bribes.

PANAMA, Friday, July 18, 1856.

SIR: After a careful, thorough, and impartial investigation into the facts and circumstances connected with the massacre of American citizens, and the pillage and destruction of their property at and near the Railroad Station, in the immediate vicinity of Panama, on the night of the 15th April, 1856, I have the honor to submit herewith my

REPORT.

I am directed to inquire:

*First*—As to how the affair commenced, and what began it? and to detail its leading as possible the subsequent steps in the [illegible].

*Second*—Was the assault upon the Railroad Station and citizens of the United States, and the robbery and destruction of their property, premeditated? or was it made in pursuance of a previous arrangement?

*Third*—Was there any hostile feeling on the part of the natives or residents of Panama against citizens of the United States? and if so, how did it originate? Was it occasioned by any improper conduct of persons passing through Panama to and from the steamers, on any occasion anterior to that of 15th April?

*Fourth*—Did the authorities of Panama fail in their duty to suppress the riot? and if so, was this misconduct the result of fear, or was it intentional on their part?

And first, as to the origin of the affair, I have to state that the depositions of the several witnesses on this head,—those for instance sworn to and subscribed before the United States Consul at this place, and the Vice-Consul at Aspinwall, on the one hand; and those before the local authorities of Panama on the other hand, slightly conflict with each other,—not so much as to the facts—but more especially owing to the conflicting and obscure manner in which the Spanish testimony is given, and its not being at full as was to have been expected, in view of the deplorable event to which it refers.

But the accompanying certificates and affidavits of parties of the highest respectability, marked A, B, C, as to the respective characters of those witnesses, for veracity &c., which I found it necessary to take, in order to arrive at the truth, will enable you also to form a just estimate of the relative value of their statements.

The only witnesses whose evidence bears directly upon the origin of the affair, and who took no part therein, are EDWARD LEHR, DENNIS SHANNON, DAVID FISHER, and JAMES MCAFEE, all citizens of the United States. They were in the employ of the Panama Railroad Company, engaged in the construction of an iron lamath for the use of the Company, at the place where the disturbance first commenced. It appears that MCAFEE, one of the deponents, interposed to prevent trouble between the two parties with whom the difficulties originated. With this exception they took no part in the affair whatever.

They substantially state that about 5 o'clock, or 6 o'clock on the evening of 15th April, 1856, they came out of the same house of the Railroad Company together from supper, and were standing on the bridge near the Iron lamath; that whilst there, they saw two Americans, one of whom was apparently intoxicated, approaching the bridge near the Iron lamath followed by a negro, who had a large knife in his hand, and who was demanding a dime of one of the Americans in payment of a watermelon; that the negro spoke English and used violent language towards the American party; that the demand for the dime was made on the intoxicated passenger, and that his companion, in order to appease the negro, paid him the dime; but that the negro still continued to use insulting language, brandishing his knife as if to intimidate the passengers; that one passenger, an American, then drew a pistol, but upon being remonstrated with by other passengers, he was about putting it into his pocket, without firing it, or making any other use of it; that whilst in the act of replacing the weapon in his pantaloons pocket, a light-colored native stepped forward, seized the pistol, and taking it from the passenger, fired it at him; that the shot did not hit the passenger, but singed one of the deponents. DENNIS SHANNON, who was standing close by; that no shots were fired by any of the passengers at the native; that the negro and the native who fired the pistol immediately afterwards ran towards the huts in the Chenapo, and shortly returned with three other natives armed with machetes; that these natives, after running and using other violent and exciting language, rushed to the Chenapo; that very soon after a large crowd of negroes, armed with cutlasses, machetes, and other weapons, came down from the huts and commenced an attack on MCFarlane's Hotel (the Pacific House) and the Ocean House.

This testimony is clear, direct, and positive, showing conclusively that the first hostile demonstration, by the actual discharge of a loaded pistol at an American citizen, with evident intent to kill, was committed by a colored man, resident of Panama. And, as the deponents were eye-witnesses of, and not parties to, the transaction, their evidence should be received as conclusive.

The next testimony, on this head, is that taken by the local authorities of Panama. And as it accompanies the Governor's official account of the affair of 15th April, addressed to the Minister of Foreign Affairs at Bogota, it is fair to infer that it is all this Government has to offer in palliation or justification of the conduct of those of its citizens and officials who so brutally murdered our unarmed and unoffending countrymen on the night in question. At least, it is all that has been published in the official *Gazette* of this place.

The first witness is JOSE MANUEL LUNA, a colored man, a native of Paris, a town in the interior of this Isthmus, and who was at the time a resident of Panama, who states that he was in the Chenapo, on the night of the 15th of April, 1856; that three of four Americans, a little drunk, came to where he was, and one of them took a slice of watermelon, asking how much it was worth? that he, deponent, told him that the price was a real (dime). That then the American commenced eating the said melon before finishing it, threw it on the ground, and turned away; that the deponent followed him, demanding the real; that the American said, "don't bother me," to which the deponent replied, "take care, that here we are not in the United States—pay me my real and it will be all right;" that all this was said in English, and that to these remonstrances the American said he "would pay with a pistol shot;" at the same time pulling his hand on his pistol. Deponent then said "if you have your pistol, I have my *machete* also, and I will put my hand on it." That at this point he, deponent, met JOSEPH HANRAHAN, and that he, HANRAHAN, put his hand upon the breast of the American's pistol, when he, the American, was about to fire on the deponent; that then another American, who, according to the belief of deponent, was a gambler, who took a real and paid for the slice of melon; that then the deponent turned away, convinced that the matter was settled; that whilst he was proceeding to his place, "he heard a shot, and, upon looking round, saw MIGUEL HANRAHAN struggling with the American who fired directly at said HANRAHAN; that the struggle resulted in MIGUEL HANRAHAN falling to the ground, and the American, above-mentioned, falling on him; that said MIGUEL HANRAHAN got up with the pistol in hand, went off, followed by the Americans to the centre of the Chenapo, where the row then became general."

This testimony by no means proves that the shot was fired by the American. For example, the deponent states that he "heard a shot," and according to his own statement, immediately preceding that, "he had turned away, convinced that the matter was settled." It is to be inferred that he did not see the American fire the pistol, and his statement, therefore, that "on looking round" *after* he "heard" the shot, he saw HANRAHAN struggling with the American who fired directly at said HANRAHAN," should be received with caution. If not discredit, for it will be observed that he also most positively states he saw the American fire the shot; but states it in such manner as if it were a fact taken for granted. If all evidence proves anything, it goes to corroborate the statement of ROBERT LAHR, DENNIS SHANNON, DAVID FISHER and JAS. MCAFEE, that HANRAHAN fired the shot, as he evidently is the native referred to in their affidavits, who wrenched the pistol from the American for LUNA distinctly says that HANRAHAN had the pistol in his hand when he got up from the struggle and went off.

The next witness who deposed before the local authorities is BARRINTOS DIAZ, a negro, who is noted, we for having obtained by a grand many indirect

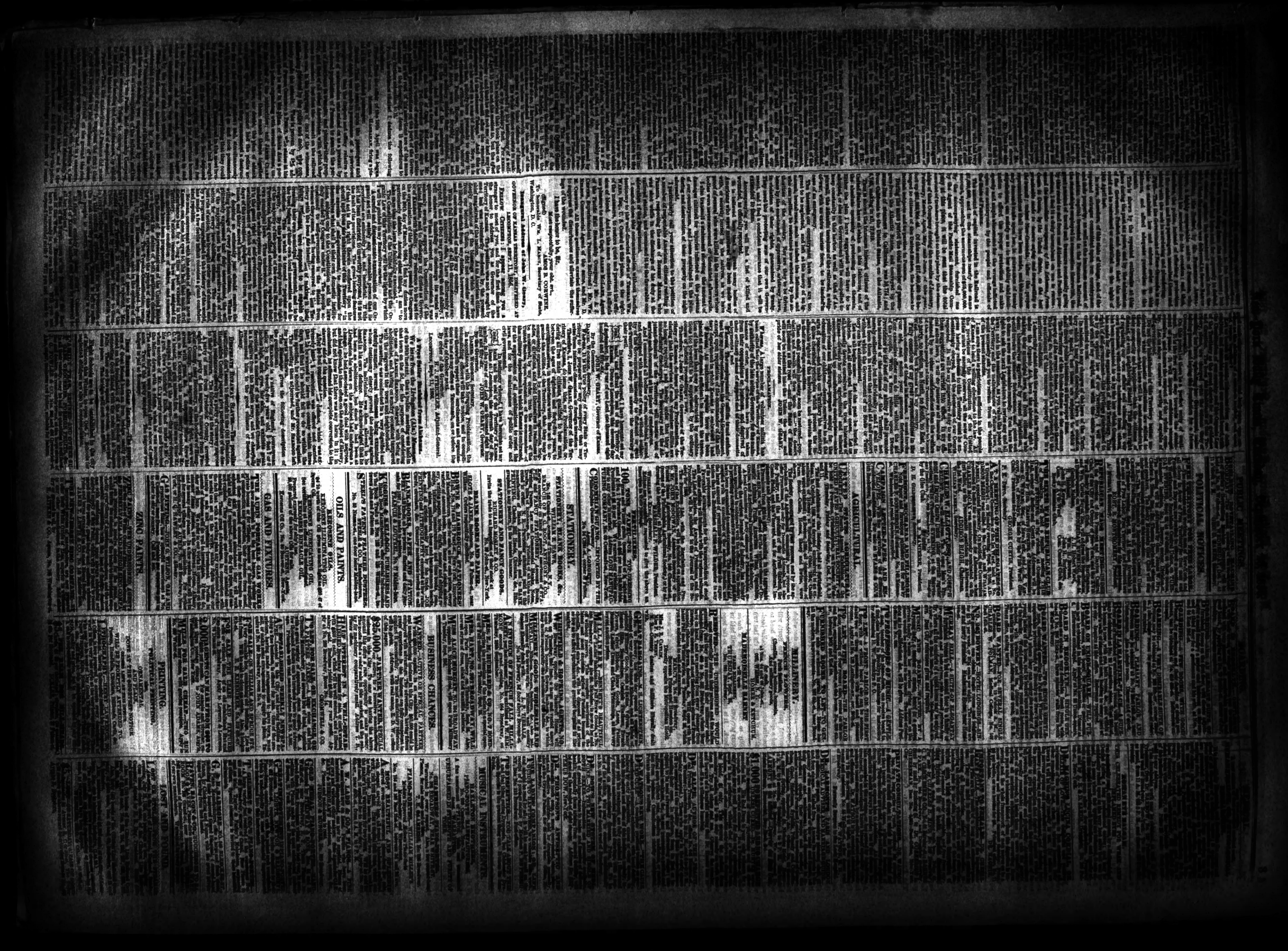

## NEW-YORK CITY.

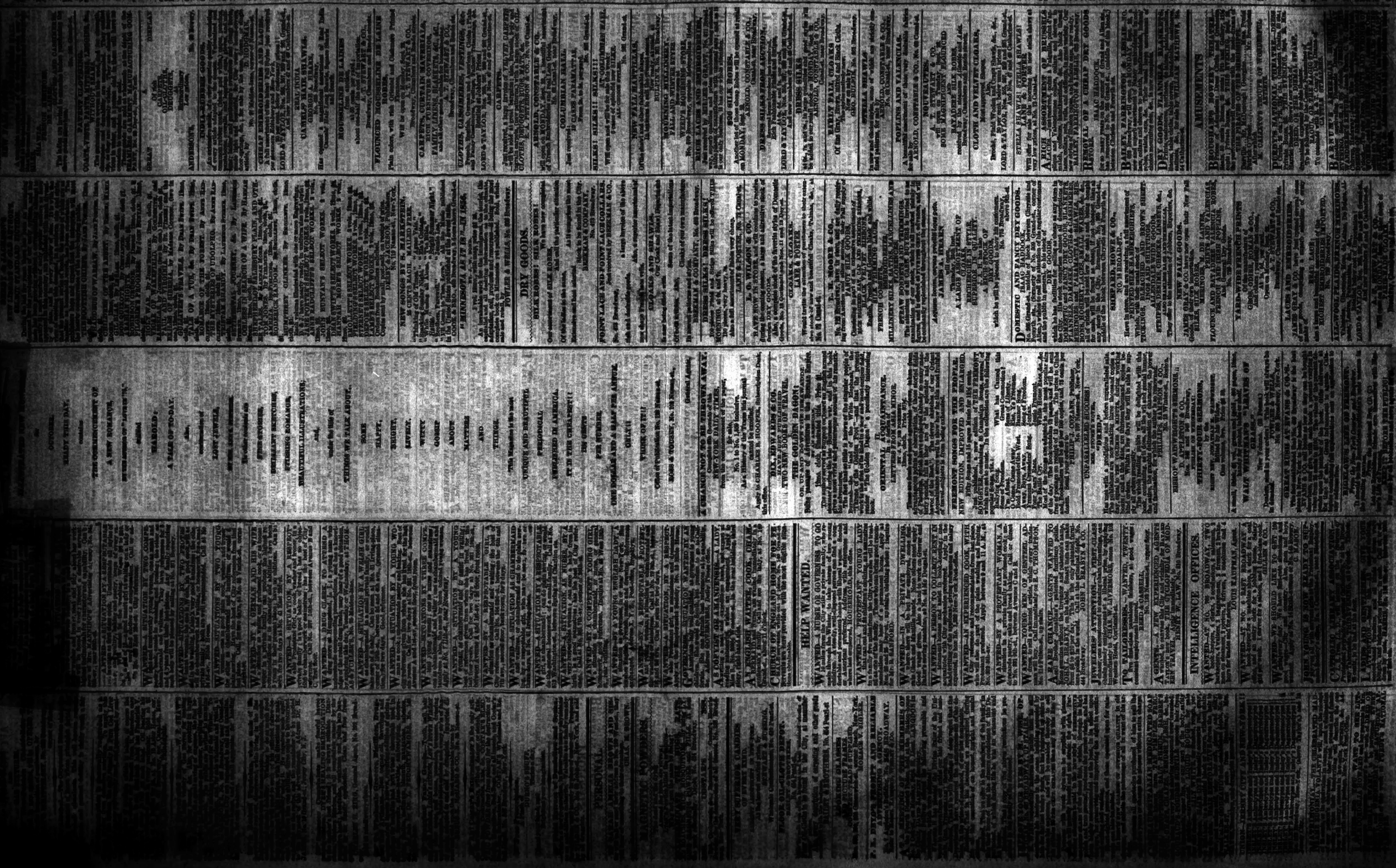



...A SITUATION—A respectable woman as first class cook. Understands all styles of ... and pastry, soups of every variety. Will assist in the washing. Wages $6 to $10. ... A girl of 18—a good neat girl at waiting on a lady or ... and clothes as companion. Call or address ... City references.

WANTED—A SITUATION BY TWO COMPETENT and trustworthy young women, one as neat and ... maid, able in washing and ironing; the other as chambermaid and waitress. They have references for 3 and 4 years from their last places. Any family requiring such help will be pleased by calling at No. 271 Bowery.

WANTED—SITUATIONS BY TWO PROTESTANT women; the one is Welsh, is a good cook, will assist in the washing. Also a very good laundress; the other will do chamber work and waiting, or housework for a small private family; both are well recommended. Call at No. 84 3d-av., Bible House.

WANTED—SITUATIONS BY TWO YOUNG women—one as good plain cook, washer, and ironer, the other as chambermaid and laundress, or would do plain sewing. Have the best of City references from their last place. Call, for two days, at No. 58 Varick-st., corner Leight-st.

WANTED—BY A GERMAN AND HIS WIFE a situation as waiter and professed cook, or as housekeeper in a private family; can produce the highest recommendations as to character and abilities; have been 5 years in their present place; have no children. Can be seen for two days at No. 41 East 22d-st.

WANTED—A SITUATION, BY A RESPECTable Protestant Girl, as cook, washer and ironer, in a private family; is a good baker of bread; has no objection to chamberwork or seamstress; has the best of City references. Call No. 277 10th-st., between Avenue B and C, first floor.

WANTED—A DRUG CLERK, TO ATTEND A drug store at Hempstead, L. I.; a young man who understands compounding prescriptions, and has a knowledge of the retail drug trade, may hear of a good situation, by applying this day, Tuesday or Wednesday, at THOMAS & FULLER'S, No. 75 Maiden-lane.

WANTED—A SITUATION BY A WELSH GIRL as chambermaid, in a small private family, or would take care of a baby. Can be seen at No. 31 Irving-place, corner of 19th-st., between 3d and 4th avs., (ground situation,) for two days. Good references.

WANTED—A SITUATION BY A YOUNG WOman as cook; understands pastry and baking. Best of city references given from where she has lived for the last six years. Call for two days at No. 281 19th-st., between Avenue A and 1st-av., second floor, front room.

WANTED—SITUATIONS BY THREE COMPEtent young women; one as nurse and seamstress; one as chambermaid and waiter; one as chambermaid and laundress; also, the same by three colored young women. Apply at No. 7 11th-st., near Broadway.

WANTED—A SITUATION BY A YOUNG woman, as chambermaid and to assist in waiting; best of references given from where she has lived for the last four years. Call for two days at No. 281 19th-st., between Avenue A and 1st-av.; 2d floor, front room.

WANTED—BY A RESPECTABLE GIRL, A situation as chambermaid and waiting; the best of City references. Call No. 104 32d-st., between the 6th and 7th avs., second floor, back room, for 2 days.

WANTED—A SITUATION AS CHAMBERMAID and waitress, or chambermaid and to do plain sewing, by a respectable girl, who may be seen, for two or three days, at No. 61 Irving-place.

WANTED—A SITUATION BY A RESPECTable girl, as chambermaid; can do plain sewing, or would do the general housework of a small family. Call at No. 512 Washington-st., between Spring and Charlton sts.

WANTED—A SITUATION, AS NURSE, BY A very respectable woman; can care a baby from its birth; is a good seamstress; has the best of City references. Call at No. 281 7th-av., corner of 28th-st.

WANTED—BY A COMPETENT YOUNG GIRL, a situation as chambermaid, or nurse, or general housework, good references. Inquire at No. 48 West 13th-st., rear building.

WANTED—BY A YOUNG ENGLISH LADY, A situation as governess, in or near New York. Has teaches English, French, music and drawing. References exchanged. Address X. Y. Z., Post-office, Brooklyn.

WANTED—BY A RESPECTABLE PROTESTant young woman, a situation as chambermaid and fine washing or laundress. Call at No. 79 5th-st., between 1st and 2d avs. Can be seen for two days.

WANTED—A SITUATION, BY A RESPECTable Protestant girl, as seamstress and dressmaker. Apply at the Employment Society, No. 13 Bible House.

GOVERNESS.—SITUATION WANTED BY AN American lady well qualified, as governess to young children. She would go South, but prefers to go to California. She can furnish best references as to capability, &c. Address GOVERNESS, *Daily Times* office.

AS COPYIST OF AMANUENSIS.—A LADY, ... a neat and expeditious hand, and versed in reading manuscripts, wishes an engagement. Apply to Miss P., No. 800½ Wooster-st., in the rear building, third story, right hand side.

AN ENGLISH WAITER, COOK, CHAMBERMAID and Nurse, are wanted immediately in a gentleman's family. Call and see the lady, at No. 149 Grand-st., about 11 o'clock.

CHURCH OF ENGLAND HOME FOR FEMALE servants, while out of place, No. 149 Grand-st. Servants are here provided with the most eligible situations obtainable.

## HELP WANTED.

WANTED—A NURSE OR GOVERNESS TO GO 10 miles from the City with a private family, who remain through the Winter, to take charge of two young children. A steady, well-disposed person can find a comfortable and permanent home with liberal wages. Scotch or American preferred. Address, with references and where last employed, HOUSEHOLD, this office.

WANTED—A PROTESTANT YOUNG LADY that can cut and fit children's clothing, as a seamstress in a family five miles from the City, where she will be treated as one of the family. Those who can bring good recommendations may hear of a permanent home. Apply at Nos. 23 and 25 Dey-st., up stairs, clothing house; inquire for Mr. B. SANFORD.

WANTED—IN A PRIVATE DWELLING, where there will be but few employed, some fresh milk and butter. None others need apply. Good wages given. Also a hand to work on Grover and Baker's sewing machine, at No. 44 Mc Dougal-st.

WANTED—A PERSON TO COLLECT RENT IN tenement houses, and assist in book-keeping; one acquainted with City mechanics preferred. Apply in the handwriting of the applicant, giving references and salary expected, to box No. 1,222 New-York Post-office.

WANTED—AN EXPERIENCED COOK, WITH City reference and recommendation from last place, who will also do part of the plain washing and ironing. Protestant preferred. Apply between 9 and 11 A. M., at No. 229 5th-av.

WANTED—BY A PROTESTANT WOMAN, A situation in a private family as professed cook; understands pastry, cake and bread baking. Call or direct to No. 331 9th-st., between Avenues C and B.

WANTED—YOUNG MEN OF GENTEEL ADdress, to sell a patented article, which every tradesman will buy. Call immediately on E. C. THOMPSON, No. 114 Fulton-st., up stairs.

A RARE CHANCE—AGENTS WANTED TO Lazell Brother Jonathan's patented furniture polish. A genuine without the inventor and patentee's name, JOHN L. BRABYN, on the label. Smart men can make from $5 to $10 per day. This is the only patented furniture polish in the world. Call at the principal depôt, No. 444 Broadway. JOHN L. BRABYN & CO.

JEWELERS' ATTENTION.—A FIRST-CLASS chaser, one accustomed to chasing chain trimmings, can obtain steady employment at a liberal price, by applying immediately to CHAS. W. LIVERMORE, room No. 103 Western Hotel, Cortlandt-st.

TO TAILORESSES.—WANTED, TWENTY-five first-class pantaloon finishers, at good wages; constant employment insured.
REED & CASSELL,
No. 133 Nassau-st., upper floor.

AGENTS.—A FEW EXPERIENCED AGENTS wanted, to canvass this City and vicinity, for BAYARD TAYLOR'S new book, THE CYCLOPEDIA OF MODERN TRAVEL. Apply immediately, to
HENRY W. LAW, No. 310 Broadway.

## INTELLIGENCE OFFICES.

WANTED—AT NO. 766 BROADWAY, TWO book-keepers, 4 clerks, 3 conductors, 8 salesmen, 2 barkeepers, 4 waiters, 2 baggagemen, 2 firemen, 2 brakemen on steamers, 2 porters, 2 drivers, 2 coachmen and 4 boys for trades and for stores.
LOUIS KAUFMAN, Agent.

WANTED—AT NO. 6 EAST BROADWAY A book-keeper for a machine shop, a clerk for a coal office, and an entry clerk for a jobbing house. Salary $10 per week. 1 carver for a saloon, and 1 first-class cook.
GILLEN & CO.

WANTED—WE SHOULD LIKE TO GET 100 girls every day. We have first-rate situations and good wages—City and country. Also, men and boys wanted. Apply at No. 14 Sixth-avenue or No. 145 Bowery.
C. MASON.

JOHN YOUNG IS NOW READY TO SUPply you all with servant girls at the Protestant Employment Society's office, No. 7 Cortlandt-st., near Bleecker-st.

CATHOLIC LIBRARY ASSOCIATION.—L. S. Ives, LL. D., will lecture on the "Sources of Protestant prejudice against Catholicism," at the Broadway Tabernacle, THIS EVENING, at 8 o'clock. Tickets, 25 cents, to be had at the door.

LADIES AND GENTLEMEN, GIVE YOUR ATTENTION.—Read this—All sorts of furniture, second hand furniture, and all kinds of goods bought, and highest prices given, in cash. Call or address by note, HARRIS, No. 136 6th-av., between 20th and 21st sts.

ILLUSTRATED NEW MONTHLY
for
OCTOBER,
READY THIS DAY,
contains
THE COMMENCEMENT OF
A NEW ROMANCE,
BY THE AUTHOR OF "LOVE IN '76,"
entitled
HAROLD;
A TALE OF TO-DAY.
Also,
continuation of
LOST JEWELS,
BY MRS. ANN S. STEPHENS.
Its other contents are
FINE STORIES,
BRILLIANT SKETCHES,
STIRRING ROMANCE,
BEAUTIFUL ILLUSTRATIONS;
and,
under the title of
THINGS WE TALK ABOUT,
SOME
HAPPY,
BRIGHT,
LIVELY,
WITTY
GOSSIP
ABOUT
MATTERS
AND
THINGS.
This Magazine is the most
UNIQUE AND BEAUTIFUL
PERIODICAL
PUBLISHED IN AMERICA.
IT IS THE CHEAPEST!!
12½ CENTS
PER NUMBER.
ONE DOLLAR AND A HALF PER ANNUM.
ONLY!!
THINK OF IT!!
Office of Publication No. 128 Nassau-st.
ROSS & TOUSEY, No. 121 Nassau-st.,
General Agents.

A CHANCE NOT TO BE THROWN AWAY.
Complete file (bound) of the
NEW-YORK DAILY TIMES,
from the commencement of the paper,
for sale,
No. 1 to No. 1,559 inclusive.
As a History of the Times this journal cannot be excelled.
Apply to CHARLES B. HOOPER, Subscription Desk, this office.

DIX, EDWARDS & CO.
HAVE JUST PUBLISHED
TWO NEW BOOKS OF TRAVEL,
THE GOLDEN DAGON;
OR, UP AND DOWN THE IRRAWADDE
Being passages of Adventures in the Burmese Empire.
BY AN AMERICAN.
12mo. cloth, illustrated title. Price $1.
The author served as Surgeon on board an English armed steamer during the late Burmese war, and in this book gives a most vivid and picturesque account of his remarkable adventures.
The fact that so little is known of the singular people of Burmah—the "land of the White Elephant," the "Throne of the Golden Foot"—and that the present work is the first of the kind in a new and meritorious field, render "The Golden Dagon" a peculiarly interesting book.
II.
ORIENTAL ACQUAINTANCE.
In a Series of
LETTERS FROM ASIA MINOR.
BY J. W. DE FOREST.
12mo. cloth. Price 87½.
These are fresh and most agreeable views, taken from advantageous points of observation, of those storied fields of Palestine, which have employed already so many masterly pencils, full as they are of the splendor and the harvest of the East. The clever sketches of our Oriental Acquaintance serve well to show how far this most fruitful of travel-subjects is from being exhausted.

FREMONT SONGS FOR THE PEOPLE.
NEW EDITION, IMPROVED AND ENLARGED.
Fifty Songs and 15 pages Music for 12½ cents.
Just published, a new edition of THE FREMONT SONGSTER, containing 50 Campaign Songs, several of which are set to music. In the collection are the following popular songs, viz.:

| | |
|---|---|
| Rallying Song. | What has Caused this |
| Song of Freedom. | Great Commotion? |
| I'm Afloat. | Sons of Liberty. |
| O Come, Come Away. | Rise, Ye Freemen. |
| Bold Freemont of the West. | Banner Song. |
| Away, Boys, Away. | Song of Freedom. |
| Freemont Crusaders' Song. | Jordan. |
| Four Years' Race. | Jesse Freemont. |
| The Battle Cry. | White House Race, &c., &c. |

Most of the Songs are adapted to the most popular airs of the day. The book contains 72 pages, and will be sent free of postage on receipt of 12 cents. The price to Clubs and Bookseller will be $5 per 100 copies, and 75 cents per dozen. Send your orders to
PHILIP J. COZANS, Publisher,
No. 107 Nassau-st., New-York.

UNPARALLELED SUCCESS!
MRS. STOWE'S NOVEL,
"DRED,"
Has met with a prodigious and before unparalleled sale. The publishers are now making three thousand copies a day, equal to ten volumes a minute, during working hours; and at this date, are thirteen thousand copies behind orders. Within a few days they will be able to supply all orders promptly.
The whole reading public will be delighted with this book, containing, as it does, all the wit and genial humor, the satire, the graphic delineation of character, the power and fascination, for which the author is so renowned.
PHILLIPS, SAMPSON & CO.,
No. 13 Winter-st., Boston.

BISHOP WAINWRIGHT'S SERMONS.
D. APPLETON & CO.,
Nos. 346 and 348 Broadway,
PUBLISH ON WEDNESDAY:
THIRTY-FOUR SERMONS,
by the
RIGHT REV. JONATHAN M. WAINWRIGHT,
Edited by his Widow.
One volume, 8vo. Price $2 50.

A small, thick, 48 vol., green and gold, 400 pages, 18mo, handy for pocket, table or shelf,
WALT WHITMAN'S "LEAVES OF GRASS."
New Volume. (32 Poems.)
Dealers, send in your orders! This book will always be in demand.
FOWLER & WELLS,
No. 308 Broadway, New-York.

GREAT RUSH AT EVANS & CO.'S.
The fact established that No. 409 Broadway is the best place in New-York to buy books.
EVANS & CO. sell books at low as they can be bought elsewhere, and give with each book a present varying in value from 25 cents to $100. The value of the presents depends upon the number of the book. Gifts delivered at the time of sale. Great inducement to agents. Catalogues containing full explanations sent on application to any address free.

BIGELOW'S LIFE OF FREMONT.
From the New-York Courier and Enquirer.
It should be the Republican politician's sole measure in the pending canvass.
From the National Ben. (D. C.)
Let our Republican friends arm themselves with Bigelow's Life of Fremont.
KEEP IT BEFORE THE PUBLIC!
For sale by all booksellers and news agents for $1.

## NEW PUBLICATIONS.

DERBY & JACKSON'S
NEW LIBRARY OF OLD AUTHORS,
SELECT STANDARD FICTION.
During the last few years there has been an increasing demand for the productions of our early writers, and the trade have been providing a corresponding attempt to gratify it; such works of early popular authors as have appeared in this country, are published with much elegance of plan, and in every variety of size. It is with the view of meeting this demand, in a uniform size and style, that the present series of books, the names of which are as familiar as household words, has been undertaken. The publishers hope and expect that the enterprise will meet the hearty appreciation of the book-buying public.
THE SCOTTISH CHIEFS. By JANE PORTER. 12mo, cloth, $1.
THADDEUS OF WARSAW. By JANE PORTER. 12mo, cloth, $1.
CHILDREN OF THE ABBEY. By REGINA MARIA ROCHE. 12mo, cloth, $1.
GIL BLAS. By LE SAGE. 12mo, cloth, $1.
DON QUIXOTE. By CERVANTES. 12mo, cloth $1.
ARABIAN NIGHTS. 12mo, cloth, $1.
ROBINSON CRUSOE. By DEFOE. 12mo, cloth, $1.
PILGRIM'S PROGRESS. By JOHN BUNYAN. 12mo, cloth, $1.
HOLY WAR. By JOHN BUNYAN. 12mo, cloth, $1.
VICAR OF WAKEFIELD. By GOLDSMITH, and RASSELAS, by JOHNSON, (two in one.) 12mo, cloth, $1.
PAUL AND VIRGINIA. By ST. PIERRE; and the EXILES OF SIBERIA, by MADAME COTTON, (two in one.) 12mo, cloth, $1.
GULLIVER'S TRAVELS. By DEAN SWIFT. 12mo, cloth, $1.
TALE OF A TUB, &c. By DEAN SWIFT. 12mo, cloth, $1.
ROMANCE OF THE FOREST. By ANNE RADCLIFFE. 12mo, cloth, $1.
THE MYSTERIES OF UDOLPHO. By ANNE RADCLIFFE. 12mo, cloth $1.
TRISTAM SHANDY. By LAURENCE STERNE. 12mo, cloth, $1.
SENTIMENTAL JOURNEY, &c. By LAURENCE STERNE. 12mo, cloth, 1.
COELEBS IN SEARCH OF A WIFE. By HANNAH MORE. 12mo, cloth, $1.
SHEPHERD OF SALISBURY PLAIN, AND OTHER TALES. By HANNAH MORE. 12mo, cloth, $1.
TOM JONES. By FIELDING. 12mo, cloth, $1.
AMELIA. By FIELDING. 12mo, cloth, $1.
RODERICK RANDOM. By SMOLLETT. 12mo, cloth, $1.
HUMPHREY CLINKER. By SMOLLETT. 12mo, cloth, $1.
Each volume illustrated with one or more Engravings.
D. & J. have nearly ready, in uniform size and style:
JANE PORTER'S SELECT WORKS. 2 vols., 12mo, $2.
ANNE RADCLIFFE'S SELECT WORKS. 2 vols., 12mo, $2.
JOHN BUNYAN'S SELECT WORKS. 2 vols., 12mo, $2.
DEAN SWIFT'S SELECT WORKS. 2 vols., 12mo, $2.
HANNAH MORE'S SELECT WORKS. 2 vols., 12mo, $2.
SMOLLETT'S SELECT WORKS. 2 vols., 12mo, $2.
FIELDING'S SELECT WORKS. 2 vols., 12mo, $2.
STERNE'S SELECT WORKS. 2 vols., 12mo, $2.
DEFOE'S SELECT WORKS. 2 vols., 12mo, $2.
LAMB'S SELECT WORKS. 2 vols., 12mo, $2.
Orders from Booksellers solicited.
Copies sent by mail, post-paid, on receipt of price.
DERBY & JACKSON, Publishers,
No. 119 Nassau-st., New-York.

NEW SONGS BY S. MARKSTEIN,
25 CENTS EACH. MAILED FREE.
"Thinking of Old Times." "Agnes Vale."
"Sparkling Sunday Night." "Ela's Cottage."
"While Musing all Alone," "The Bible."
"Hattie." "Bright Summer Night."
"I'll Come to Thee, Love." "Jennie Lee."
The Music published in the United States published at the lowest rates.
COOK & BRO., 468 Broadway, 3 doors above Grand-st.

"MINNESOTA AS IT IS"—IN 1856.
BY J. W. BOND.
1 vol. 12mo., with map, price $1 25.
An invaluable work for the immigrant, the tourist, the capitalist and all desiring information as to the climate, adaptation, soil, products and resources—it being the most complete book on Minnesota yet published. Sold, wholesale and retail, by
FOWLER & WELLS, No. 308 Broadway.

## DRY GOODS.

SILK ROBES! SILK ROBES!
We have now completed
Our assortment of SILK ROBES,
And call the particular attention
Of the ladies to the same,
As it comprises the most
Extensive and best selected
Stock to be found in the City.
BEEKMAN & COMPANY,
No. 473 Broadway.

POINT LACE AND POINT LACE COLLARS.
Just received by BEEKMAN & CO.,
No. 473 Broadway,
a large invoice of the above
rich and desirable goods.
Also, a superior assortment of
new shape French lace veils.

CLOAKS AND SHAWLS.
Our Cloak and Shawl Department
is now being filled with
Some of the latest importations
Of both articles. Also,
Cloaks of our own manufacture
In newest patterns and styles.
BEEKMAN & COMPANY, No. 473 Broadway.

DRESS SILKS! DRESS SILKS!
100 pieces Plaid and Stripe Silks will be offered THIS MORNING, at 6d. and 7s.
150 pieces, very heavy, 8s.
Also a full assortment of Robes very cheap.
LANE & PORTER, No. 72 Canal-st.

L. G. WILSON & CO.
HAVE NOW IN STORE, and will continue to receive during the coming season, a large and attractive stock of foreign DRY GOODS.
Also, a complete stock of the favorite styles of Domestic Goods, No. 12 Cortlandt and Nos. 11 and 13 Dey-st.

CLOAKS, CLOAKS.
LANE & PORTER
Would invite the attention of purchasers to their extensive stock of new and beautiful Cloaks, Talmas, &c., at No. 72 Canal-st.

L. H. MOORE & CO.,
No. 122 Broadway, have in store, and are daily receiving from Auction and other sources, their Fall supply of
FANCY SILK GOODS,
Consisting in part of an extensive assortment of
RICH SIGURED HAT, CAP AND TRIMMING RIBBONS,
BLACK VELVET RIBBONS,
English, French and German black and white
SILK TRIMMING LACES,
FRENCH CORSETS,
EMBROIDERIES,
MILLINERY SILKS, SATINS, MARCELLINES AND FLORENCES,
STRAW BONNETS AND TRIMMINGS.
The attention of all CASH BUYERS is invited to an examination of our stock, which is all marked plainly in figures, and is offered at FIVE PER CENT. advance, and will be constantly replenished throughout the season.

*Aequum locum, aequus precelli loqus peto.*
JAMES A. HEARN
will open,
Thursday, 25th inst.
A LARGE ASSORTMENT OF
CLOAKS,
RECHERCHE IN STYLE,
SUPERIOR IN QUALITY.
J. A. H. has also
A RICH STOCK OF
DRY GOODS,
which he will be pleased to show his customers.
No. 775 Broadway,
above 9th-st.

DOMESTIC AND FANCY DRY GOODS.
ISAAC HADDOCK,
No. 265 Grand-st., middle of block between Chrystie and Forsyth sts., (formerly of No. 309 Grand-st., corner of Allen,) wishes to call the attention of his regular customers and the public in general, to his stock of
DRY GOODS,
which he has facilities for selling as cheap as any store in the City. His stock comprises almost all descriptions of DOMESTIC AND FANCY DRY GOODS, BLANKETS, FLANNELS, DAMASKS, CLOTHS & CASSIMERES, MERINOES and PARAMATTAS, SHAWLS, RIBBONS, HOSIERY, LACES, SMALL WARES, &c. &c., all of which will be sold low for cash; and being bought for cash, will be found as cheap, if not cheaper, than at any store in the City. Remember, No. 265 Grand-st., middle of the block between Chrystie and Forsyth sts.

SHEPARD, HOWE & CO.,
NO. 18 BROAD-ST.,
Have in store, and are receiving, a full assortment of
PRINTED SILK HANDKERCHIEFS,
Which, with their usual stock of
TICKINGS, BLEACHED AND BROWN SHEETINGS AND SHIRTINGS,
ALLENDALE WIDE GOODS,
STRIPES, DENIMS, CHECKS, LINSEYS, &c.,
ALSO SEAMLESS BAGS AND GUNNY-BAGS,
They offer to the attention of Jobbers, Exporters, &c.

NEW FALL GOODS.
JAMES GRAY & CO. have now open their New Fall Goods, of their own importation.
SILKS, SILK ROBES,
MERINOES, M. DE LAINES,
PRINTS AND VALENCIAS
FLOUNCE AND BAYADERE VALENCIA ROBES,
FRENCH AND IRISH POPLINS,
And General Dry Goods.
No. 729 Broadway.

YARD-WIDE FRENCH PRINTS
Of the manufacture of
GROS, ODIER, ROMAN & CO.,
And others; perfectly fast colors,
At 1s. 9d. per yard.
Open on Monday, Sept. 22.
A. T. STEWART & CO.,
Broadway, Chambers and Reade sts.

LACES AND EMBROIDERIES.
JAMES GRAY & CO. have just opened several cases of new goods, comprising a superb selection of every make of
REAL LACE;
also a large and beautiful assortment of the
RICHEST EMBROIDERIES IMPORTED.
No. 729 Broadway.

ALL-WOOL PLAIDS, FRENCH MERINOES.
Valencias, Glacoonies, Mous. de Laines, De Beges, Alpacas, Lustres, Grenadines, &c., &c.,
Retailed between Cost & Importation!
LORD & TAYLOR, Nos. 255, 257, 259 and 261 Grand-st.,
And new numbers 47 and 49 Catharine-st.

A. T. STEWART & CO.
Will open on MONDAY, Sept. 22, the stock of
PARIS-MADE CLOAKS,
Broadway, Chambers, and Reade sts.

## DRY GOODS.

NEW FALL GOODS.
A complete assortment of the following goods may be found to unexpectedly, on the second floor of this establishment, at the same time very low prices:
SILKS,
SHAWLS,
FRENCH MERINOES,
DE LAINES,
CLOTHS AND CASSIMERES.
The ladies are invited to examine before purchasing the above goods elsewhere.
No. 281 Grand-st.

PATENT CLOTHING.
COATS, VESTS, PANTS, MITTENS, LEGGINS, &c.,
WITHOUT SEAMS.
The garments are woven in the wool, and for strength, elasticity and durability, are unequaled. They neither rip, as they are entirely whole. They are almost impervious to water, and a person clad in them will have no sensation to the rain or of the cold.
These goods are sold at wholesale at the dépôt of the SEAMLESS GARMENT MANUFACTURING COMPANY, No. 20 Dey-st., New-York.

GREAT A DISPLAY
Of rich
CARPETS,
OIL-CLOTHS,
DRUGGETS,
At
Extraordinary
Low prices,
ANDERSON'S, No. 80 Bowery.

INDIA-RUBBER GOODS.
An extensive stock, of a very superior quality, consisting of every article adapted to the climate. Vulcanized and common rubber coats, (black and white,) capes, ponchos, pantaloons, overalls, and leggings; caps, gloves, and mittens; ladies' and gentlemen's overshoes and (long boots, made light and pliable, for City wear; hose-covers, door-springs, &c.; for sale by the case, dozen, or single article, by
D. HODGMAN,
No. 27 Maiden-lane, corner of Nassau-st.

CHEAP EMBROIDERIES AND LACES.
A full assortment of the latest Fall Styles just received per steamers *Edinburg* and *New-York*,
20 per cent. below customary prices!!
LORD & TAYLOR, Nos. 255, 257, 259 and 261 Grand-st.,
And new numbers 47 and 49 Catharine-st.

REAL INDIA
CAMELS' HAIR SHAWLS.
GEORGE A. HEARN,
No. 425 Broadway,
Has opened a magnificent assortment of Real India Camels' Hair Long Shawls, Square Shawls and Scarfs.

MOUSSELINE DE LAINES
from auction,
at 50 cents per yard;
about one-half the cost of importation.
A. T. STEWART & CO.,
Broadway, Chambers and Reade streets.

FLOUNCED MOUSSELINE DE LAINE ROBES,
Plain colors, with rich Oriental and Cashmere Printed Flounces.
Will be open on Monday, Sept. 22.
A. T. STEWART & CO.,
Broadway, Chambers and Reade streets.

CARPETS, CURTAIN MATERIALS,
RICH FURNITURE COVERINGS,
FAMILY LINENS, BLANKETS, &C., &C.,
and all other goods suitable for housekeeping.
A. T. STEWART & CO.,
Broadway, Chambers and Reade sts.

CLOTHS, CASSIMERES, VESTINGS, &c.
French, English, German and American Cloths; Plain and Fancy Cassimeres, Vestings, Tailors' Trimmings, &c.
Retailed at Jobbers' Prices!
LORD & TAYLOR, Nos. 255, 257, 259 and 261 Grand-st.,
And Nos. 47 and 49 Catharine-st.

CARPETS.
Just received, a large invoice of VELVET CARPETS—will be sold at great bargains; also, Brussels, 3-ply and ingrain carpets, (new patterns,) with a large stock of OIL-CLOTHS, DRUGGETS, RUGS, MATS, &c.
E. A. PETERSON & CO., No. 70 Canal-st.

ARNOLD, CONSTABLE & CO.
will open on MONDAY, Sept. 22, a beautiful assortment of French Embroideries and real Lace Goods.
No. 62 Canal-st. near Broadway.

COLUMBIAN HALL.
Just received:
10 CASES PARAMATTAS,
From 2s. to 5s. per yard.
No. 281 Grand-st.

SILKS! SILKS!! SILKS!!!
AT COLUMBIAN HALL.
Will open and will be for sale this week:
6 cases of splendid new SILKS,
ALL CHOICE STYLES.
No. 281 Grand-st.

NEW FALL MANTILLAS.
Of the short and other fashionable shapes,
In textures to suit the present season.
Now ready, at retail, at
BULPIN'S, No. 361 Broadway.

MOURNING MILLINERY.
FALL AND WINTER STYLES.
Now open at
WEED'S MOURNING STORE,
No. 570 Broadway, opposite Metropolitan Hotel.

RICH LACES AND EMBROIDERIES,
Just received by MILLER & GRANT, No. 371 Broadway, superb qualities and prices moderate, being selected at the place of manufacture with unusual care; and as it is our only business, it has our whole attention.

$20 SILK ROBES.
Another lot of those cheap Robes will be opened at retail on MONDAY, Sept. 22.
ARNOLD, CONSTABLE & CO.,
Canal-st. near Broadway.

DRESS SILKS FROM AUCTION.
Several large invoices just received.
Rich Fashionable Plaids and Stripes,
At 6s., 6d. and 7s. per yard.
LORD & TAYLOR, Nos. 255, 257, 259 and 261 Grand-st.,
And new numbers 47 and 49 Catharine-st.

DRESS SILKS
at 6s., 7s. and 8s., in large quantities and good styles will be added to our retail stock on MONDAY, Sept. 22.
ARNOLD, CONSTABLE & CO.,
Canal-st. near Broadway.

EARLY FALL CLOAKS
Of fine Gray, Brown, Mixed and Black Cloths.
The styles are perfectly new.
Now on sale by
GEO. BULPIN, No. 361 Broadway.

STELLA SHAWLS
in new and choice styles, some of which are strictly confined patterns, for sale by
ARNOLD, CONSTABLE & CO.,
No. 62 Canal-st., near Broadway.

POPLINS AND VALENCIAS.
A beautiful assortment of those very desirable fabrics for sale by
ARNOLD, CONSTABLE & CO., No. 62 Canal-st.

NOUVEAUTES.
A. T. STEWART & CO.
will open on Tuesday, Sept. 23,
SOME MAGNIFICENT FLOUNCED
AND
BAYADERE SILK ROBES,
received by the steamers *Atlantic* and *Asia*.
Broadway, Chambers and Reade streets.

CLOTH AND VELVET CLOAKS,
Most approved Shapes.
Also,
Broché, Plaid Woolen and Crape Shawls, &c., &c.,
20 per cent. below usual prices!
LORD & TAYLOR, Nos. 255, 257, 259 and 261 Grand-st.,
And Nos. 47 and 49 Catharine-st.

STELLA SHAWLS! STELLA SHAWLS!
LANE & PORTER
Will offer for sale this morning 500 new stella shawls at very low prices, at No. 72 Canal-st.

A RICH ASSORTMENT OF BRUSSELS LACES.—Just received, point à l'aiguille, point d'application and Valenciennes collars, collars and sleeves to match, coiffures, handkerchiefs, infants' robes, waists, capes, &c. Their usual large assortment of choice mourning sets, &c., is now complete.

DRY GOODS, FLANNELS, BLANKETS.
Prints, cashmeres, merinoes, de laines, plaids, muslins, linens, table cloths, table covers, broadcloths, cashmeres, satinets, &c., for sale by WILLIAM MATHEWS, No. 54 Catharine-st.

## AMUSEMENTS

BROUGHAM'S BOWERY THEATRE.—Prices of Admission: Dress Circle and Orchestra Seats, 50 cents; Boxes, 25 cents; Pit and Gallery, 12½ cents; Private Boxes, $5. THIS EVENING, Sept. 22, the performance will commence with the melo-drama of
THE PIRATES OF THE MISSISSIPPI.
Darville...Mr. McDonough | Georgine.....Mrs. Poznisi
Patrick O'Toole.....Mr. Brougham
After which
M. CALIXTO'S TROUPE OF WONDERFUL ARTISTS.

PURDY'S NATIONAL THEATRE.—DRESS Circle, 25 cts.; Pit, 12½ cts.; Orchestra Chairs, 50 cts.; Private Boxes, $5. THIS EVENING, Sept. 22, Mrs. Harriet Beecher Stowe's new work of
DRED, OR THE DISMAL SWAMP,
dramatized expressly for this theater.
To be followed by the Comic Burlesque of
RAOUL, OR THE MAGIC STAR.
To conclude with B. & T. Cowen's Dog Drama of
CATTLE STEALERS.

BARNUM'S AMERICAN MUSEUM.—Another captivating Domestic Drama, TUESDAY EVENING, Sept. 23, at 7½ o'clock, THE WANDERER'S RETURN, Jacob Thorn, G. W. Chirvan, Hadaway; Mrs. Mace, Miss Mary Wells. DEEDS OF DREADFUL DEATH, Jacob Thorn, G. W. Chirvan, Hadaway; Miss Mace, Miss Mary Wells. Curtain at 8 o'clock.—The new Farce, RIGHTS AND WRONGS OF WOMEN, THE LIVING STATUE, Miss Lizzie Gilbert; THE SWOLLEN ANACONDA, the Curiosities of Nature, THE DWARF LADY, the Learned Elephant, THE LIVING STATUE, THE LIVING HUMAN FAN, &c. Admission to all 25 cents; children under ten, 12½ cents.

AMUSEMENTS.

ACADEMY OF MUSIC.
FOURTH GRAND CONCERT.
Admission, $1. Reserved Seats, 50 cents. Doors open at 7. Commence at 8. Grand Gallery, 25 cents.
HAL. A. HARRISON, Director and Conductor.
HAL. HARRISON, Leader.
MR. S. BARRETT, Director and Conductor.
A. M. to 4 P. M. Tickets may be obtained at Messrs. HALL & HARRISON'S, 291 Broadway.
WEDNESDAY.—Grand Concert, with two overtures, Seasons, &c., after which the Grand Opera of Lucia di Lammermoor, with the Mad Scene, by Mrs. ANNA DE LA GRANGE.
Signori BRIGNOLI, BERTUCCA.
Mrs. BERTUCCA.
Mrs. SIEDENBURG.
Signori BRIGNOLI, BERTUCCA.
ARODIO, SIEDENBURG.
COLLETTI, MULLER.
BARATTINI, &c.
In the principal roles.

NIBLO'S GARDEN—GERMAN OPERA, OPERA AND BALLET.
TUESDAY, Sept. 23, 1856.—Will be presented, second and last time, Flotow's Romantic Opera, in 3 acts, of
ALESSANDRO STRADELLA.
Madame ZIMMA V. BERKEL.....Leo Hess.
Mesem. PICHANOWSKI, BEUTLER and OEHRLEIN.
In the principal roles.
THE INCIDENTAL BALLET
Will be sustained by
Mlle. LINA WINDISH, Mlle. FLORA and Mlle. JULIE LEHMANN, and the Corps de Ballet.
Musical Director.....CARL BERGMANN.
The price of admission has been fixed at the reasonable standard of
FIFTY CENTS.
Reserved Seats, 50 cents extra. Private Boxes, $10 each. Doors open at 7; commence at 8 o'clock.
Boxes, from $5 to $20 each, and tickets at Niblo's Garden, from 6 to 8 o'clock, and at HOOF'S Music Store, No. 389 Broadway.
Doors open at 7; to commence at 8 o'clock.
WEDNESDAY.—The Wonderful Novelty in the new Grand Fairy Pantomime of BLANCHE, Miss Emma and Fairy Bengler.

BIBLO'S CONCERT SALOON,
BROADWAY, NEAR ST. NICHOLAS STREET.
MONDAY, Sept. 22, AND DURING THE WEEK,
MISS EMMA STANLEY
whose brilliant success in this City is well remembered, and who has just completed a most prosperous tour,
WILL APPEAR EVERY EVENING
in the celebrated
DRAWING-ROOM ENTERTAINMENT,
entitled the
SEVEN AGES OF WOMAN,
in which she will personate
TWENTY-FOUR DIFFERENT CHARACTERS!
WITH THIRTY CHANGES OF COSTUME!!
AND SING TWELVE SONGS!!!
IN SEVEN DIFFERENT LANGUAGES!!!
Miss STANLEY will be supported by the talented talent of the enterprising
AN EFFICIENT ORCHESTRA,
under the direction of
MR. ROBERT STOPEL.
As dignes Bouffe Scene, appropriate for the evening entertainment, by the Mr. Thorne.
A NEW STAGE has been built, and several improvements made in the apparatus for the exhibition of scenes, so as to afford a full view of the footing on all.
TICKETS FIFTY CENTS.
Doors opened 7. Commence at 8 precisely.

WALLACK'S THEATRE.
GREAT COMEDY NIGHT.
Second week of the celebrated artiste,
MR. BLAKE,
who appears for the first time in two years, in conjunction with
MR. LESTER,
Mrs. Hoey, Mr. Dyott, Mr. G. Gallot, Mr. Burton, Mr. Sanders, Mr. H. R. Phillips, Mrs. Vernon, Miss Mary Gannon and other members of this fine company.
TUESDAY, SEPT. 23,
will be presented for the first time in two years, and positively the only time during this season, Colman's celebrated Comedy of
THE POOR GENTLEMAN.
Sir R. Bramble.....Mr. Blake | Frederick.....Mr. Lester
Dr. Olaspool.....Mr. Burton | Gimlet.....Mr. Dyott
Humphrey Dobbins.....Mr. Sanders | Corporal Foy.....Mr. H. R. Phillips
Lt. Worthington.....Mr. Gallot | Dunstan Rex.....Mr. Burton
Miss Tabitha.....Mrs. Vernon | Mrs. Worthington.....Mrs. Hoey
To conclude with the Glorious Farce of
THE SECRET;
received last night with unbounded applause.
Thomas, (with his celebrated song).....Mr. George Holland
Those who desire to see the great comedies of the first masters, produced in a form and performance worthy of the establishment, and possessing embracing the reputation, by its own, should embrace the opportunity, as other arrangements will prevent their presentation after this year.

BURTON'S NEW THEATRE,
BROADWAY, OPPOSITE BOND-STREET.
TUESDAY, Sept. 23.
Extraordinary reception and complete success of
Miss POLLY MARSHALL,
the eminent English comedienne, who will appear in two new characters,
Mrs. and Mrs. B. Davenport, Mr. Burton, Mr. G. Holland, Mr. A. Fisher, Mr. Harry Stevens, Mr. Smith, Mr. Scotchell, &c.
Miss Lucy Barrs, the accomplished Miss Mary Gannon, and Mr. G. Smith.
THIS UNEQUALED STAR COMPANY
appears in new pieces, with new, grand and elegant scenery, appropriate and costly costumes, every evening.
The most magnificent Theatre in the world.
The price of admission has been fixed at the reasonable standard of
FIFTY CENTS.
Reserved Seats, 50 cents extra. Private Boxes, $10 each. Doors open at 7; commence at 8 o'clock.
Boxes, from $5 to $20 each, and tickets at Niblo's Garden, from 6 to 8 o'clock, and at HOOF'S Music Store, No. 389 Broadway.
Doors open at 7; to commence at 8 o'clock.
WEDNESDAY.—The Wonderful Novelty in the new Grand Fairy Pantomime of BLANCHE, Miss Emma and Fairy Bengler.

BUCKLEY'S SERENADERS,
NEW HALL,
No. 585 BROADWAY, opposite Howard-st.
Every night this week.
A Grand new Opera of
MARIANA,
in three acts, with all the principal gems of the music of that first opera ever.
Miss C. HIFFERT as MARIANA.
Preceding with
ETHIOPIAN MINSTRELSY.
Concert commences at 7½ o'clock. Admission 25 cents.
Orchestra Seats 50 cents.

PURDY'S NATIONAL THEATRE—FIFTH week of DRED, OR THE DISMAL SWAMP, dramatized by C. W. TAYLOR, to be performed EVERY NIGHT this week, on WEDNESDAY and SATURDAY AFTERNOON, with LITTLE CORDELIA HOWARD and her parents, Mr. and Mrs. G. C. HOWARD, in addition to the company.
Secure your places.

A. DODWORTH'S DANCING ACADEMY,
No. 387 BROADWAY, NEW-YORK.
New-York classes on WEDNESDAYS and SATURDAYS, commencing on Saturday, Oct. 4. Private classes on TUESDAYS and FRIDAYS, commencing Oct. 7, at 3 and 4 P. M. for ladies and children, at 10 P. M. for gentlemen. Ladies' private class at 2 P. M. Private evening parties, at 7 P. M. Private lessons at any hour. Apply at the Academy.
Mr. DODWORTH would take occasion to inform the patrons that no exertion will be omitted to give his patrons the benefit of the advantages of his long experience now possessed by no other teacher.

DRED, OR THE DISMAL SWAMP.
HARRIET BEECHER STOWE'S new work, at PURDY'S NATIONAL THEATRE EVERY NIGHT, and WEDNESDAY and SATURDAY AFTERNOON, with LITTLE CORDELIA HOWARD and her parents, Mr. and Mrs. G. C. HOWARD.

INTENSE DISTRIBUTION OF DRAMATIC TALENT of the first magnitude, now appearing at Burton's New Theatre every evening:
Mr. E. Davenport, the eminent American artiste.
Mr. Burton, Mr. Mark Smith, Mr. C. Fisher, Mr. T. Placide.
Mrs. E. Davenport, Mrs. C. Howard, Mrs. A. Parker, Mrs. Moore.
Miss Polly Marshall, the very celebrated comedienne.
Mrs. Hughes, Miss Fanny Evelyn, Miss Rainford, Miss Mitchell.
Mlle. Lucy Barrs, the accomplished Miss Mary Gannon, and Mr. G. Smith.
THIS UNEQUALED STAR COMPANY
appears in new pieces, with new, grand and elegant scenery, appropriate and costly costumes, every evening.
The most magnificent Theatre in the world.

PURDY'S NATIONAL THEATRE—AGAIN the pleasure—Mrs. HARRIET BEECHER STOWE'S work dramatized by Mr. C. W. TAYLOR, entitled DRED, OR THE DISMAL SWAMP, EVERY NIGHT this week and on WEDNESDAY and SATURDAY AFTERNOONS, with LITTLE CORDELIA HOWARD and her parents, Mr. and Mrs. G. C. HOWARD, in addition to the company.

## THE TURF.

RACES—FASHION COURSE, NEW-YORK, L. I.
TUESDAY—TUESDAY, Sept. 23. Four MILE Race. Two Great Races. First Race to come off at 2½ o'clock precisely. Westchester County Stakes, 3-year-olds, Mile Heats. Subscription—$100. Forfeit—$100. $300 added by the Club.
NOMINATIONS:
1. John R. Morrison's ch. f. Roxana.
2. F. Morris, Sr.'s f. Illinois.
3. John Hunter's ch. f. Ella.
4. J. H. Morehead's ch. f. Wethersfield.
SECOND RACE.—Last Mile Race. Stakes $1,000. Subscription—$100. Forfeit—$100. $300 added by the Club. To carry 100 lbs. Four Miles.
NOMINATIONS:
1. N. B. Young's ch. m. Rosalie.
2. W. J. Shaw's ch. m. Rosalie.
3. F. C. Bush's ch. m. Rosalie.
1. Henry Bender's ch. m. Rosalie.
2. Henry Bender's ch. m. Rosalie.
3. Henry Bender's ch. m. Rosalie.
4. Henry Bender's ch. m. Rosalie.
5. Henry Bender's ch. m. Rosalie.
6. Henry Bender's ch. m. Rosalie.
7. Henry Bender's ch. m. Rosalie.
8. Henry Bender's ch. m. Rosalie.
9. Henry Bender's ch. m. Rosalie.
10. Henry Bender's ch. m. Rosalie.
11. Henry Bender's ch. m. Rosalie.
12. Henry Bender's ch. m. Rosalie.
13. Henry Bender's ch. m. Rosalie.
14. Henry Bender's ch. m. Rosalie.
15. Henry Bender's ch. m. Rosalie.
16. Henry Bender's ch. m. Rosalie.
17. Henry Bender's ch. m. Rosalie.
18. Henry Bender's ch. m. Rosalie.
19. Henry Bender's ch. m. Rosalie.
20. Henry Bender's ch. m. Rosalie.
21. Henry Bender's ch. m. Rosalie.
22. Henry Bender's ch. m. Rosalie.
23. Henry Bender's ch. m. Rosalie.
24. Henry Bender's ch. m. Rosalie.
25. Henry Bender's ch. m. Rosalie.
26. Henry Bender's ch. m. Rosalie.
27. Henry Bender's ch. m. Rosalie.
28. Henry Bender's ch. m. Rosalie.
29. Henry Bender's ch. m. Rosalie.
30. Henry Bender's ch. m. Rosalie.
31. Henry Bender's ch. m. Rosalie.
32. Henry Bender's ch. m. Rosalie.
33. Henry Bender's ch. m. Rosalie.
34. Henry Bender's ch. m. Rosalie.
35. Henry Bender's ch. m. Rosalie.
36. Henry Bender's ch. m. Rosalie.
37. Henry Bender's ch. m. Rosalie.
38. Henry Bender's ch. m. Rosalie.
39. Henry Bender's ch. m. Rosalie.
40. Henry Bender's ch. m. Rosalie.
41. Henry Bender's ch. m. Rosalie.
42. Henry Bender's ch. m. Rosalie.
43. Henry Bender's ch. m. Rosalie.
44. Henry Bender's ch. m. Rosalie.
45. Henry Bender's ch. m. Rosalie.
46. Henry Bender's ch. m. Rosalie.
47. Henry Bender's ch. m. Rosalie.
48. Henry Bender's ch. m. Rosalie.
49. Henry Bender's ch. m. Rosalie.
50. Henry Bender's ch. m. Rosalie.
51. Henry Bender's ch. m. Rosalie.
52. Henry Bender's ch. m. Rosalie.
53. Henry Bender's ch. m. Rosalie.
54. Henry Bender's ch. m. Rosalie.
55. Henry Bender's ch. m. Rosalie.
56. Henry Bender's ch. m. Rosalie.
57. Henry Bender's ch. m. Rosalie.
58. Henry Bender's ch. m. Rosalie.
59. Henry Bender's ch. m. Rosalie.
60. Henry Bender's ch. m. Rosalie.
61. Henry Bender's ch. m. Rosalie.
62. Henry Bender's ch. m. Rosalie.
63. Henry Bender's ch. m. Rosalie.
64. Henry Bender's ch. m. Rosalie.
65. Henry Bender's ch. m. Rosalie.
66. Henry Bender's ch. m. Rosalie.
67. Henry Bender's ch. m. Rosalie.
68. Henry Bender's ch. m. Rosalie.
69. Henry Bender's ch. m. Rosalie.
70. Henry Bender's ch. m. Rosalie.
71. Henry Bender's ch. m. Rosalie.
72. Henry Bender's ch. m. Rosalie.
73. Henry Bender's ch. m. Rosalie.
74. Henry Bender's ch. m. Rosalie.
75. Henry Bender's ch. m. Rosalie.
76. Henry Bender's ch. m. Rosalie.
77. Henry Bender's ch. m. Rosalie.
78. Henry Bender's ch. m. Rosalie.
79. Henry Bender's ch. m. Rosalie.
80. Henry Bender's ch. m. Rosalie.
81. Henry Bender's ch. m. Rosalie.
82. Henry Bender's ch. m. Rosalie.
83. Henry Bender's ch. m. Rosalie.
84. Henry Bender's ch. m. Rosalie.
85. Henry Bender's ch. m. Rosalie.
86. Henry Bender's ch. m. Rosalie.
87. Henry Bender's ch. m. Rosalie.
88. Henry Bender's ch. m. Rosalie.
89. Henry Bender's ch. m. Rosalie.
90. Henry Bender's ch. m. Rosalie.
91. Henry Bender's ch. m. Rosalie.
92. Henry Bender's ch. m. Rosalie.
93. Henry Bender's ch. m. Rosalie.
94. Henry Bender's ch. m. Rosalie.
95. Henry Bender's ch. m. Rosalie.
96. Henry Bender's ch. m. Rosalie.
97. Henry Bender's ch. m. Rosalie.
98. Henry Bender's ch. m. Rosalie.
99. Henry Bender's ch. m. Rosalie.
100. Henry Bender's ch. m. Rosalie.

## INSTRUCTION.

A CARD.—THE SUBSCRIBER WILL RECEIVE a few pupils daily, for class or private instruction in penmanship and book-keeping. Lessons given in a concise form, and boiled to all and pupils.
OLIVER B. GOLDSMITH, No. 382 Broadway.
THE FIRST PREMIUM AWARDED FIVE YEARS BY THE AMERICAN INSTITUTE.
for the
BEST SPECIMEN OF OFF-HAND PENMANSHIP
Exhibited at the Great Fairs of that Institution.
A few plain from a quarter blunder, are often of service in developing the capabilities of a pupil. [illegible]
From the New-York Courier and Enquirer.
The Chirographic Art is much more frequently mistaken than it is generally considered, and Mr. GOLDSMITH may very well claim to be considered at the head.
From the Home Journal, June 25, 1853.
In every profession there is a recognized leading manner whose preeminence is so decided, that nobody calls it in question. Among those who teach the art of writing Oliver B. GOLDSMITH is just that indisputably preeminent person and recognized head of the profession. [illegible]
GOLDSMITH INSTITUTE.—THE BOARD [illegible]
TO TEACHERS AND LITERARY INSTITUTIONS.—IVISON & PHINNEY, No. 321 Broadway, Publishers of the American Educational Series of Improved
SCHOOL AND COLLEGE TEXT-BOOKS,
and their DESCRIPTIVE CATALOGUES, prepared, containing opinions of eminent teachers, who have proved, tested and preferred these books. Critical Reviews. Liberal terms to teachers desiring to examine or adopt them.
MISS HAVENS HAS RESUMED HER boarding and day school for young ladies, at No. 21 9th-st., between University-place and 5th-av. Her school circulars may be had at the office of the Howard Insurance Company, No. 54 Wall-st., of Messrs. KETCHUM and E. BEMENT, Esqs., No. 45 William-st., and of Messrs. LOCKWOOD & SON, No. 411 Broadway.
TEACHER.—A YOUNG LADY DESIRES TO obtain a situation to teach Latin, French and music and painting in some seminary before Nov. 1; is a graduate of a New-England seminary of several years' experience in teaching; will finish her present engagement in a short time, when she desires to make a change. Address FLORA, Williamsburg Post-Office, L. I.
FLUTE INSTRUCTION.—PROFESSOR EBEN is now prepared to receive pupils for the Boehm and German flutes. He has the best imported and domestic cylindrical Boehm flutes for sale; also a splendid ten-keyed flute that he has played on himself. For particulars apply to F. J. EBEN, No. 112 Thompson-st.
F. MARTINELLI, TEACHER OF THE Italian, French, German and Spanish languages, informs his friends that he has returned from Europe, and will continue to give instruction in the above languages. Those desirous of further information will write or call from 2½ to 7½ o'clock P. M., at No. 32 East 14th-st.
CLASSICAL FRENCH AND ENGLISH School, No. 298 Broadway, corner of 12th-st.—WILLIAM H. LEGGETT'S SCHOOL will be reopened on Monday, Sept. 8. Circulars at LOCKWOOD'S, No. 411 Broadway; CROWEN'S, No. 499 Broadway, or at the residence of the Principal, No. 273 10th-st.
THE MISSES KOHR RESPECTFULLY INform their friends and the public that their Boarding and Day School will be reopened on Monday, Sept. 15. Circulars can be obtained at their residence, No. 159 West 24th-st., or at the bookstores of Messrs. Appleton, No. 346, Lockwood, No. 411, and Carter, No. 530 Broadway.
TEACHER WANTED—TO GO TO A HEALTHY situation in Pennsylvania—a lady qualified to teach the rudiments of an English education and of music. Apply personally at or address a note to No. 145 Lawrence-st., Brooklyn.
PROF. E. M. BROWN'S CLASSICAL, French and Commercial School, No. 598 Broadway, between 19th and 20th sts., will reopen on Wednesday, Sept. 10. There are three departments, each limited in its number of pupils.
MADAME BERGIER'S FRENCH, ENGLISH and Spanish Boarding and Day School for young ladies, No. 152 Madison-av., near 32d-st. will re-open on Wednesday, Sept. 10. Circulars at the Institution. Omnibus attached.
THE COLLEGIATE AND COMMERCIAL Institute, No. 244 West 30th-st., will commence its eleventh year on Monday, Sept. 8. For particulars, see circular, which may be obtained at the Institute.
J. H. BROWN, Principal.
MR. BINGHAM'S SCHOOL FOR BOYS.—Classical Gymnasium, Bible House, Astor-place, 3d-av., entrance. The next term will begin on Monday, Sept. 8.
[illegible]
MRS. COUTANT'S FRENCH AND ENGLISH Boarding and Day School for Young Ladies, No. 20 Gramercy-park, (East 20th-st.,) will reopen on Wednesday, Sept. 10. Circulars at the Institution.
MISS HAINES RESPECTFULLY INFORMS her friends and the public, that her school, No. 10 Gramercy-park, (East 20th-st.,) will reopen on Wednesday, Sept. 17.
MRS. DIETZ WILL REOPEN HER BOARDing and day school for young ladies and children, Sept. 10, at No. 58 East 22d-st.
THE MISSES DEWSTOE—NO. 765 GREENwich-st., will reopen their Boarding and Day School for young ladies on Monday, Sept. 1.
PATTON'S INSTITUTION—FOR THE EDUcation of boys, in two departments, collegiate and primary, at No. 34 West 22d-st., between 5th and 6th avs.
TO PRINCIPALS OF SCHOOLS.—A COMpetent and experienced teacher of drawing and elocution has time for disposal. Address B. B., at this office.
MADISON-SQUARE COLLEGIATE INSTITUTE.—No. 926 Broadway, will reopen on Monday, Sept. 15. GRANT & LYON, Principals.
J. DE LAUNAY'S CLASSES IN FRENCH, SPANish, Italian, &c., (No. 130 9th-st.) Lectures given to literary institutions on Philology and Archæology.
MISS F. B. PRIEST'S SCHOOL.—NO. 77 EAST 16th-st., near Stuyvesant-square, will reopen on Thursday, Sept. 11.
MRS. MACAULAY'S BOARDING AND DAY School, No. 48 East 21st-st., will reopen on Monday, Sept. 15.
J. F. WORTH'S CLASSICAL AND ENGLISH SCHOOL.—No. 297 4th-av., (one door above 19th-st.,) will be reopened on Monday, Sept. 8.
MISSES MEEKER'S BOARDING AND Day School will reopen on Monday, Sept. 15, at No. 59 West 37th-st., between 5th and 6th avs.
MISS SNOW'S FRENCH AND ENGLISH Boarding and Day School, No. 47 West 13th-st., between 5th and 6th avs., will be reopened Sept. 1.
THE CLARKE SISTERS—NO. 74 5TH-AV. reopen their Boarding and Day School for young ladies on Monday, Sept. 15.
MRS. BENEDICT'S BOARDING AND DAY School for Young Ladies will reopen Sept. 17. No. 4 West 27th-st., two doors from 5th-av.
MISS BALLOW'S SCHOOL FOR YOUNG Ladies, No. 24 East 22d-st., will reopen on Monday, Sept. 15.
MR. MURRAY NAIRNE'S SCHOOL FOR boys is now open at No. 14 West 28th-st.

## FURNITURE.

SCHOOL FURNITURE.
CIRCULARS SUPPLIED ON APPLICATION.
By R. PATON, No. 24 Grove-st.
NO. 97 EAST BROADWAY, BETWEEN MARKET AND FIRE-STREETS.—The subscriber, about to remove West, desires to sell his furniture in a large second-story front room, as above. French mahogany bedstead and beds, sofa, chairs, bureau, looking glass, gold shades, 45 yards carpet, stove, washstand, pictures, &c., all nearly new. The room is to let, and a pleasant one-or better home is not to be found in any boarding-house in New-York. Call as above, or at No. 161 Water-st.
ENAMELLED FURNITURE.—H. F. FARRINGTON has now ready for sale an extensive assortment of rich enameled chamber furniture in all patterns and colors, and elaborately decorated in landscape figures and flowers, at the manufactory and warerooms, Nos. 46 and 48 Wooster-st., between Broome and Grand sts.
SELLING OUT—ONLY FOR THIS WEEK—a lot of Turkish springback easy chairs, covered in various satin de laines, with their loose covers, at $22 and $24 each, worthy to be noticed; at No. 761 Broadway.
ENAMELLED COTTAGE FURNITURE.—Elegant suites for $25 at the manufactory, No. 634 Broadway, below Bleecker-st. Goods packed to go out of the City.
SPLENDID SUITES OF ENAMELLED FURNITURE—Wholesale and Retail.
WARREN WARD, No. 39 Canal-st.

## STEAM POWER.

STEADY POWER AND LIGHT ROOMS TO LET.—Accessable rates, on Canal and Walker sts., near Broadway. The extension of Canal-st., from River to River, gives great advantages to this position. Inquire of J. GAUDU, No. 108 Walker-st.
STEADY POWER.—A FEW CHOICE ROOMS still to be had in the Power Building corner of Elm and Franklin-sts., one minute from Broadway. For the value of the rent "steady," see the tenants now there. Inquire of T. BENNETT, on the premises.
STEADY STEAM POWER TO LET.—Large and small rooms, well lighted, at No. 400 Water-st., between Pike and Rutgers sts.
STEAM POWER TO LET—IN LIGHT AND [illegible] in a new building in Cliff-st. Apply to [illegible] & SON, No. 103 Cliff-st.

## HORSES AND CARRIAGES.

[illegible] SPLENDID PAIR OF MATCHED [illegible] for hands high, 5 and 7 years old, [illegible] and kind to wagon or double harness. As the owner has no further use for them he will sell at a bargain. For particulars apply to
COGGSWELL & ANDERSON, No. 11 Wall-st.

## FINANCIAL.

DUNCAN, SHERMAN & COMPANY,
BANKERS,
Corner Pine and Nassau sts., New-York.
Issue Circular Letters of Credit for Travelers, available in all the
PRINCIPAL CITIES OF THE WORLD.
[illegible]
Credits for Australia, on the Bank of New South Wales of London.
BRANCHES AND AGENCIES AT
MAITLAND and NEWCASTLE.....Hunter River
BRISBANE and IPSWICH.....Moreton Bay
VICTORIA BRANCHES:
Melbourne, Geelong, Kyneton,
CASTLEMAINE.....Mount Alexander
BALARAT.
SANDHURST AGENCY.
[illegible]
IRELAND, SCOTLAND AND WALES.
UNION BANK OF LONDON.
NATIONAL BANK OF SCOTLAND.
BELFAST BANKING COMPANY, Ireland.
[illegible]
CAPITAL, ONE MILLION DOLLARS.
THIS COMPANY IS A LEGAL DEPOSITORY OF MONEY PAID INTO COURT, and is authorized to act as Guardian or Receiver of estates.
INTEREST ALLOWED ON DEPOSITS.
BY ORDERS OF ANY COURT IN THE STATE, (including Surrogate's,) 1 per cent.
From individuals or corporations, for a period of six months, or to be paid on thirty days' notice, 5 per cent.
For a less period, or on shorter notice, 4 per cent.
TRUSTEES:
Joseph Lawrence, Greene C. Bronson, Watts Sherman,
Edwin D. Morgan, Daniel Ayres, B. F. Wheelwright,
Erastus Corning, Caleb O. Halsted, Edmund Coffin,
James Suydam, Thos. W. Pearsall, Thomas Slocomb,
Shepherd Knapp, Peter Cooper, Clinton Gilbert,
William Tucker, Thomas Tileston, Cornelius Smith,
Royal Phelps, John J. Phelps, J. J. Astor, Jr.,
John J. Cisco, Wilson G. Hunt, N. N. Walworth,
Jacob Harvey, Daniel G. Arnold, Daniel D. Lord,
James S. Seymour, Charles E. Bill.
JOSEPH LAWRENCE, President.
JOHN A. STEWART, Secretary.
APPLICATION WILL BE MADE BY THE undersigned to the agent of the State of Indiana for an issue of the following stocks, standing in the name of Miss Elizabeth Dent, viz.:
Certificate No. 447, 3d June, 1847, $13,500 State 5 per cent. Stock.
Certificate No. 444, 3d June, 1847, $4,835 State 2½ per cent. Stock.
Also, to the Trustees of the Wabash and Erie Canal Loan for an issue of the following:
Certificate No. 350, 3d June, 1847, $13,500 Canal 6 per cent. Preferred Stocks.
Certificate No. 371, 3d June, 1847, $6,525 Canal 5 per cent. Special Preferred.
Certificate No. 80, 3d July, 1849, $2,700 Canal Subscription 6 per cents.
The original Certificates of the above Stocks and Bonds having been lost or stolen in England.
THEODORE DEHON, No. 10 Wall-st., near Broadway.
CITY AND COUNTY BONDS FOR SALE.—Cleveland City 7 per cent. bonds, Water Loan.
Detroit City 7 per cent. bonds.
Milwaukie City 7 per cent. bonds.
Chicago City 6 per cent. bonds.
New-Orleans 6 per cent. bonds.
Cincinnati 6 per cent. bonds.
San Francisco 10 per cent. bonds.
St. Louis County 7 per cent. bonds.
Mobile County 7 per cent. bonds.
For sale by DUNCAN, SHERMAN & CO.,
Corner of Nassau and Pine sts., New-York.
OFFICE RECEIVER OF TAXES—NO. 32 Chambers-st., (new Court House,) New-York, June 26, 1856.—PUBLIC NOTICE.—To avoid the risks that must inevitably occur from the crowd of Tax-Payers who put off to the latest day the payment of their taxes, I have determined to adopt the following rule, which will be rigidly adhered to during my term of office; I shall receive no money after 2 o'clock, P. M. Every officer in this Department is strictly prohibited from receiving MONEY-or obtaining money or checks for the payments of Taxes. By order.
HENRY H. HOWARD, Receiver.
CHICAGO, BURLINGTON AND QUINCY RAILROAD CO.,
TREASURER'S OFFICE, CHICAGO, Sept. 12, 1856.
NOTICE IS HEREBY GIVEN—THAT ALL Coupons for interest on the Bonds of the Chicago and Aurora, and the Central Military Tract Railroad Companies, becoming due after this date, will be paid at maturity at the Bank of Commerce, in New-York City.
AMOS T. HALL, Treasurer, C., B. and Q. R. R. Co.
OHIO LIFE INSURANCE AND TRUST COMPANY.—CINCINNATI, Aug. 25, 1856.—A Meeting of the stockholders of this Institution will be held at its office, in the city of Cincinnati, on the 30th day of September proximo, for the purpose of electing four Trustees to take the place of the class of Trustees whose term of service expires on that day. By order of the Board.
CHAS. STETSON, President.
OFFICE OF THE LACKAWANNA R. R. & COAL CO.,
No. 90 Broadway, cor. of Wall-st.
THE INTEREST COUPONS ON THE BONDS of this Company, due 1st October prox., will be paid on and after that date, on presentation at this office.
MICHAEL MEYLERT, Treasurer.
NEW-YORK CENTRAL RAILROAD SEVEN PER CENT. BONDS.—The undersigned offer for sale the 7 per cent. Coupon Bonds of this Company, (late issue,) having twenty years to run; interest payable semi-annually, on the first days of February and August, at the Company's Agency in this City.
DUNCAN, SHERMAN & CO.
$5,000 OR $10,000 TO LOAN—UPON good security, at 7 per cent., to any well established and respectable firm, where the advertiser's services would be expected at a fair salary. Answers must state the nature of the business, which will be considered confidential. Address Box No. 358 Post-Office.
A MEETING OF HOLDERS OF THE FIRST and Second mortgage Bonds of the Flushing Railroad Company will be held at the office of JOHN L. RIKER, Esq., No. 150 Nassau-st., New-York, on Thursday, Sept. 25 at 3 o'clock P. M. It is important that every bondholder should be represented at this meeting.
OHIO CANAL SIX PER CENT. STOCK FOR SALE.—For further particulars, apply, THIS DAY, at No. 61 Hammersley-st., near Hudson.

## BANK NOTICES.

ARTISANS' BANK.—THE DIRECTORS OF the Artisans' Bank have proposed the following amendment to article 5, Section 7, of their articles of association, pursuant to provisions of article 5, section 8.
Amendment—To strike out section 7, of article 5.
This section reads as follows:
Sec. 7—The Board of Directors are hereby authorized, and they shall have full power and authority, whenever any stockholder shall owe a debt to the Association past due, to sell the shares of such stockholder, or so many as shall be sufficient to pay such indebtedness, either at the Board of Brokers, or at public auction in the Merchants' Exchange, in the City of New-York, and apply the proceeds to the payment of such indebtedness, or on account thereof; and also to hold and have a lien therefor upon such shares, and all dividends and interest thereon, until the debt be paid.
Notice is hereby given to the stockholders of the above proposed amendment, and the written instrument for them to testify their consent thereto, will be ready for signature at the Bank, on Tuesday, the 14th October next.
ALEX. FRASER, Vice-President.
C. T. LEAKE, Cashier.
BANK DEPARTMENT—STATE OF NEW-YORK.—ALBANY, Sept. 16, 1856.—The FARMERS' BANK, of Attica, has this day filed, in this office, a notice of the appointment of the PARK BANK, in the City of New-York, as agent for the redemption of its circulating notes, agreeable to the act entitled "An act to amend the several acts relating to Incorporated Banks, Banking Associations and Individual Bankers," passed April 17, 1851.
JAMES M. COOK, Superintendent.
BANK DEPARTMENT—STATE OF NEW-YORK.—Albany, Sept. 15, 1856.—The FREDONIA BANK has this day filed, in this office, a notice of the appointment of the METROPOLITAN BANK, in the City of New-York, as agent for the redemption of its circulating notes, agreeable to the act entitled "An act to amend the several acts relating to Incorporated Banks, Banking Associations and Individual Bankers, passed April 17, 1851.
JAMES M. COOK, Superintendent.
BANK OF THE REPUBLIC—NEW-YORK, SEPT. 20, 1856.—The Board of Directors of this Bank having unanimously resolved to increase its capital stock to $6,000,000, and to call in said increased capital as they may from time to time determine, the present stockholders are hereby notified that an installment of $500,000 is required to be paid on or before the 1st November next, and that books of subscription are now opened at the Bank for signature. By order.
ROBERT H. LOWRY, Cashier.
MARINERS' SAVINGS INSTITUTION—Corner 3d-av. and 9th-st. Deposits made on or before the 1st October will bear interest from that date at the rate of 6 per cent. on sums of $500 and under, and 5 per cent. on sums over $500. Bank open daily from 9 to 2 P. M., and on Wednesday and Saturday evenings from 5 to 8 o'clock.
PHILLIP W. ENGS, 1st Vice-President.
ISAAC T. SMITH, Secretary.
EAST RIVER SAVINGS BANK—NO. 3 Chambers-st., (2 doors from Chatham-st.) open every day from 10 o'clock, A. M., until 3 o'clock, P. M., and on Thursday evenings from 5 to 7 o'clock. Six per cent. interest allowed on sums from $5 to $500, 5 per cent. on sums over $500. All sums deposited on or before the 1st October will draw interest from that date.
CHAS. A. WHITNEY, Sec. PETER A. TITUS, Pres.
IRVING SAVINGS INSTITUTION—No. 69 Warren, near Greenwich-st., open daily from 10 A. M. to 2 P. M., and 4 to 7 P. M. on Mondays, Thursdays and Saturdays. Interest at the rate of 6 per cent. on sums from $1 to $500. WALTER W. CONCKLIN, President.
W. M. PULLIS, } Vice-Presidents.
W. D. VAN PELT, }
V. L. BUXTON, Secretary.
MARINERS' SAVINGS BANK—THIRD-AV. corner of 9th-st., open daily from 9 till 2, and Wednesday and Saturday evenings from 5 to 8. Interest on deposits of $500 and under, 6 per cent.
T. E. STILLMAN, President.

## BUILDING MATERIALS.

ENGLISH TILES FOR VESTIBULES, halls, hearths, dining-rooms, conservatories, &c. Garnish Chimney-tops, drain-pipes, &c. For sale by
MILLER & COATES, No. 379 Pearl-st., New-York.

## HOUSES FOR SALE.

FOR SALE A BARGAIN, IN NEW-BRUNSWICK, N. J.—A handsome residence, with all the modern improvements, but three years old, beautifully situated on high ground, during the College Company, 20 yards from depot, with eight trains each way per day. A more desirable residence for a retired family, or business going business in New-York, is seldom offered. Can view premises with trains, foot of Cortlandt-st., at 8 and 11 A. M., returning at 12 or 1 P. M. Carpets for sale, if desired, and possession given immediately. Terms liberal. Apply on the premises, or of A. J. MOULTON, No. 76 Wall-st.
WILLIAM FLAGG.
FOR SALE—A LARGE NUMBER OF FIRST-rate residences in this City, at prices ranging from $6,000 to $40,000.
Also, to exchange and for sale: City property, country seats and farms in any direction from the City. For sale in Westchester County, a farm of 200 acres at $40 an acre, including 80 tons of hay, stock and implements.
Western and Texas lands for sale and to exchange for real estate and personal property. Purchasers are invited to examine.
HORACE WIMAN,
No. 161 Broadway, 2d door.
FOR SALE AT GREENPOINT—A LARGE, handsome and genteel house, finished in the best manner, gas throughout, and all the modern improvements, with two lots handsomely and tastefully arranged, with plenty of fruit trees, as well as ornamental shrubbery, situated about 4 blocks from the 10th-st. Ferry. Apply to BENJ. R. DAVIS, Franklin-st., corner of G. Greenpoint, or of JOHN H. BROAD, 618 4th-st., New-York.
FOR SALE OR TO LET—FURNISHED HOUSE. Possession immediately; on 5th-av., near Madison-square, replete with all the modern improvements; 4 stories, English basement. To a desirable tenant it would be rented eight months, or it would be sold with the furniture. For further particulars and permission to view premises, apply to J. M. FISKE & Co., No. 19 South-st.
FOR SALE OR TO LET—A VERY DESIRAble cottage house in Clinton-pl., between Atlantic and Fulton-avs., Brooklyn, Lot 26x100. House, 3 story and basement, with extension; gas in every room; water in kitchen. Will sell or exchange for a good tenant. Apply to A. J. BLEECKER & CO., No. 19 South-st.
FOR SALE—A THREE-STORY BRICK HOUSE, brown-stone front, 25x55 feet, with two-story brick extension, north side 20th-st., between Broadway and 6th-av. The house is new and finished in best manner, with all the modern conveniences. Inquire of F. TILLOU, No. 1 Nassau-st., third story.
FOR SALE OR TO LET—A FIRST-CLASS stone-front house, No. 14 East 28th-st., near 5th-av. Lot full size, house 25x64, has all the modern improvements and been newly painted throughout. Inquire of H. MORGAN, No. 3 Pine-st., or at No. 320 4th-st.
FOR SALE CHEAP AND ON EASY TERMS—Two elegant new cottages on Oxford-st., Brooklyn, near Atlantic-av. Price $5,000 each. For terms apply to P. GARLIN, on the premises, or to S. COCKCROFT, No. 18 Merchants' Exchange, Wall-st.
FOR SALE—THE THREE-STORY BRICK house No. 42 Grove-st.; in good order; possession given immediately. Can be seen from 11 to 3. Apply to F. TILLOU, No. 1 Nassau-st., third story.
FOR SALE—A FULL LOT WITH 3 HOUSES, situated in Forsyth, near Canal-st. Would make excellent tenant houses. Address J. B. M., Box No. 4,651 Post-Office.
FOR SALE—AT A BARGAIN, A FOUR-STORY brick house in West 35th-st. Has the modern improvements, and will be sold low. Inquire of W. H. FORBES, No. 686 Broadway.
FOR SALE OR TO LET, AT YONKERS—A factory, with water power and buildings sufficient for a large business, with two acres of ground if required. Apply to J. T. WARING, on the premises.
FOR SALE—NINTH-STREET, HOUSE NO. 111, with all modern improvements, newly painted. Possession given immediately. For sale by
HABICHT & PARISH, No. 80 Beaver-st.
FOR SALE—ASTORIA AND RAVENSWOOD country residences and land unimproved, with and without water frontage, containing from one to three acres of land. Apply to J. M. WHITNEY, Astoria, L. I.
LARGE PIECE OF PROPERTY FOR SALE—Well situated in the lower part of the City, near the East River, but four squares from the City Hall, and 200 feet from the new Bowery; in every way adapted for manufacturing purposes, and to letting for steam-power, having a first-class five-story building thereon. Also, now on the premises, and running, but two years old, a thirty-horse engine and boilers, capable of driving an engine of about one hundred and twenty-horse power, in good order and of celebrated make. For description of property and other particulars, apply to WILLIAM F. LEGGETT, Brooklyn Fire Insurance Company, Merchants' Exchange.
COUNTRY SEAT FOR SALE—"RINGview," the residence of Mrs. DAVID S. JONES, just beyond the bounds and south of the city of Poughkeepsie, adjoining the grounds of M. VASSAR, Esq. The house is about 40x60, two stories and attic, with extensive verandahs and wings, and suitable outbuildings; 22 acres of land; fine view of mountain and river scenery. For price and particulars, apply on the premises, or to E. H. LUDLOW & CO., No. 14 Pine-st.
COUNTRY RESIDENCES, OF ANY DEGREE of accommodation, will be erected for a fixed sum, with any amount of land, graded and all in proper order, in one of the most beautiful locations on the Hudson River, within 12 miles of the City. Apply to J. C. SIDNEY, Spuyten Duyvil, or at COX, RICHARDSON & BOYNTON'S, No. 374 Broadway.
VALUABLE COUNTRY RESIDENCE FOR SALE—Or will be exchanged for first-class City property—situated in the town of Rye, near two depots, on the New-York and New-Haven Railroad. For particulars, inquire of T. J. HALL, No. 71 East 19th-st., New-York, between the hours of 7 and 9 A. M., or from 3 to 8 P. M.

## HOUSES TO LET.

TO LET—STORE AND BASEMENT ON CORner of Canal and Elm sts., let separate or together, with or without steam-power. Inquire in the store. The extension of Canal-st. makes this a desirable location.
TO LET, FOR SALE OR EXCHANGE—With immediate possession, three desirable cottages, containing 7 to 8 rooms, besides attic and cellar, with gardens attached, at Astoria, L. I. Apply to H. L. RIKER, No. 150 Nassau-st., New-York.
NO. 33 KING-ST.—TO LET—A DESIRABLE 3-story dwelling-house, with all the modern improvements; might be let to two small families. Inquire of A. RAYMOND, No. 81 Chatham-st.
YONKERS.—TO LET—A LARGE DOUBLE house, newly furnished, with all the modern improvements, or would sell the house and furniture. Inquire of E. W. CANDEE, Room No. 8 of Jones' Court, No. 60 Wall-st.
THREE-STORY DWELLING HOUSE TO LET—No. 47 Carroll-st., Brooklyn. Has just been put in good repair, and will be rented low to a good tenant. Address JOHNSON, at this office.
OFFICES TO LET—IN THE BIBLE HOUSE, Astor-place, on second floor, in suits, or single offices—a very desirable location. Apply at the Treasurer's office. Entrance on 4th-av.

## HOUSES AND ROOMS WANTED

PART OF A HOUSE WANTED.—THE second floor and basement of a house, consisting of four rooms, wanted by a small family in a respectable neighborhood, within two miles of the City Hall, either in Brooklyn or this City. Address with terms and location, N. P. O., this office.
WANTED TO LEASE FOR A TERM OF YEARS—A property on, or near Broadway, not further up town than Leonard-st., or further down than Cortlandt-st., suitable for a good-sized hotel. Apply at Nos. 115 and 117 Nassau-st., Room No. 3, first floor, Bear Hall.
A SMALL FARM WANTED—IN EXCHANGE for a good tenant house, paying ten per cent. on the price asked for it. Said farm must be within a short distance of the City, on the Hudson River or Harlem R. R.
J. F. WILLIAMS, No. 442 8th-av.

## FARMS FOR SALE.

EXECUTORS' SALE—THE SUBSCRIBERS, Executors of the estate of David C. Sandford, deceased, offer for sale the homestead of said deceased, in Bloomfield, N. J., situated on the Newark and Pompton turnpike, about three miles from Newark, and about 5 minutes' walk from a railroad station on the Newark and Bloomfield Railroad. The mansion is 33x34 with porch in a high state of cultivation, well stocked with choice fruit trees. There is one two-story house and kitchen, and one small house, together with a large barn, out-house, and a good well of water on the premises, &c., &c. The pleasantness of location, and its being only a convenient distance from several public and private schools of the highest order in the State, make it one of the most desirable places for a country residence that has been offered for sale for some years, particularly for gentlemen engaged in business in the Cities of Newark and New-York. If not sold at private sale before the 25th of September, it will be offered at public sale, of which due notice will be given.
A. MATTHEWS, Jr.,
M. W. BALL, } Executors.
BLOOMFIELD, Tuesday, Sept. 16, 1856.
P. S.—Any person desiring information relative to the above property can obtain the same by calling on either of the Executors.
FOR SALE—IN THE TOWN OF GREENwich, Fairfield County, Conn., all that valuable property and real estate belonging to the estate of Captain DANIEL MERRITT, deceased, of said place, said property being in the immediate vicinity of the depôt of the New-York and New-Haven Railroad Company at Greenwich, one hour's ride from the City, and consists of the homestead with about 3 acres of land, 1 storehouse, dock and 3 acres land, 1 cottage house with 3 acres land north side of the railroad; 1 meadow opposite depôt, of 4 acres land, and other land in the immediate vicinity. Also, 7 valuable building lots on Rocky Neck Point, near the steamboat landing. The whole will be sold at public auction, to the highest bidder, on MONDAY, Sept. 22, 1856, at 12½ P. M.
JOSEPH G. MERRITT, Executor.
FOR SALE, A FARM FIVE MILES ABOVE Newburg, Village of Middle Hope, estate of Nathaniel Tooker, deceased, 60 acres meadow and upland, valuable fruit, good house, fences, &c. In a healthy locality, $6,000 now on mortgage can remain. Further particulars at No. 100 Canal-st., or of GEO. HUBBEY, No. 32 Broadway, room No. 12.
$4,000 TO LOAN ON BOND AND MORTGAGE on New-York City improved property; also $2,000. Apply to GEO. HUBBEY, No. 32 Broadway, room No. 12.

## BOUNTY LANDS.

LAND WARRANTS WANTED—
TAYLOR BROTHERS, Bankers,
No. 9 Wall-st., New-York.
Orders promptly supplied. Warrants always on hand.
LAND WARRANTS WANTED, BY KIRTLAND & CO., No. 48 Wall-st., New-York. Orders promptly filled.

## AUCTION SALES.

EUGENE B. FRANKLIN, Auctioneer.
LARGE HOUSEHOLD FURNITURE.—Rosewood parlor suits, rosewood and other parlor tables, rosewood piano-fortes, with covers; both suites were made to order and are of the best description; superior rosewood seven-octave piano-forte, with every modern improvement, marble-top centre and side tables, 2 splendid French plate glasses, with slabs and brackets, 2 large mantel do., rosewood marble-top chiffoniers, solid rosewood Turkish and reception chairs, covered in satin and tapestry, Etruscan and Dresden vases, jewel cases and card receivers, lined with satin, 4 rich chandeliers, rosewood secretary, book-case, with mirror front, with a number of valuable oil-paintings, richly framed.
DINING-ROOM FURNITURE—Superb mahogany extension table, rich silver ware, crystal cut glass of every description, ivory and ebony, by Cohen dinner set, 300 pieces; dining-room chairs.
CHAMBER AND LIBRARY FURNITURE—Rosewood bedsteads, elegant hair mattresses, beds on twelve bedsteads, marble-top bureaus and washstands, solid rosewood; Chinese toilet sets, oval and square mirrors, sofas, other chairs, spring-seat chairs, library bookcases, English oil-cloth, with all the carpets through the house; rosewood furniture en suite in hair-cloth; rich clocks, marble-top hall-stand, velvet stair carpets, &c., with a fine assortment of basement furniture.
The entire furniture of this house is of the best description, and will be sold without reserve. Catalogues can be obtained and furniture examined early on the morning of sale.

DAVID SCOTT, Auctioneer.
ELEGANT RESIDENCE AND VILLA PLOTS AT AUCTION.—DAVID SCOTT will sell, at public auction, on WEDNESDAY, Sept. 24, at 3 o'clock P. M., on the premises, the well-known elegant residence, occupied by Charles A. Gregory, Esq., situated on Bergen Heights, near the Court-House, near the City of Hudson, within 1¼ miles from the Jersey City Ferry. House 42 by 50, containing twenty rooms, built of the very best material, walls sixteen inches thick, with marble mantels throughout; kitchen range in the basement, bath-room, with warm and cold water, and furnace of the most approved construction; the house is in complete order, and ready for the introduction of gas; the whole consist fitting one of the most substantial and elegant residences in Hudson County. There is, besides, on the premises a first-rate gardener's house, built of brick; also, a good stable and carriage house, hennery, &c., together with an abundance of all kinds of choice fruit trees and shrubbery. The view from the house, premises, is unsurpassed, overlooking the bay and harbor of New-York, Narrows, City of Newark, and the whole surrounding country. Also, will be sold, after the above, twenty-one desirable building plots, adjoining the above, as delineated on the map. A thoroughly constructed and capacious sewer passes through the whole front of the premises on Hudson-avenue, Terrace Heights, and will be made known on the day of sale. For further particulars, inquire of the auctioneer, No. 75 Montgomery-st.

W. S. MELLOR, Auctioneer.
BY W. S. MELLOR, THIS DAY, SEPT. 23, at 10½ o'clock, at salesrooms Nos. 13 and 15 Park-row, opposite the Astor House, assignee's sale of the richest collection of custom-made cabinet furniture offered at public sale this Fall. The stock is now arranged for exhibition. Ladies and gentlemen are particularly invited to view the goods previous to sale. It would be impossible to enumerate all the articles contained in the sale. For the accommodation of Southern and Western merchants, we have made ample arrangements for the packing and delivering, at a reasonable charge, by experienced persons. Purchasers are secured that every lot on the catalogue will be sold positively without reserve, by order of the assignee, being the entire stock of a first-class manufacturer, removed to our salerooms for convenience of sale; consisting in part of elegant parlor suites, covered in costly brocatel, plush, and hair cloth, and of the latest and most fashionable styles; rich centre tables, etageres, buffets, wardrobes, bookcases, fitted with satin wood; music cabinets; 30 richly decorated and plain enameled chamber suites, solid oak do., rosewood, mahogany, and walnut do.; great variety, easy and rocking chairs, parlor chairs, tête-à-têtes, extension tables, 14 feet long, in great variety of styles; oak chairs, lounges, lounge beds, hall-stands, hall chairs, reception do.

W. S. MELLOR, Auctioneer.
BY W. S. MELLOR, THIS DAY, SEPT. 23, at 10½ o'clock, at salesrooms, Nos. 13 and 15 Park-row, opposite the Astor House, a rich collection of oil-paintings, by foreign and American artists; eight oil water-color, by C. Coates, subjects never before exhibited; several landscapes by Banks, Lakeman, Richardson, and other eminent artists; also 100 elegantly-framed oil-paintings, with from fifty to eighteen engravings in most gold gilt frames; also about forty French plate pier and mantel mirrors, in rich gold gilt frames, of the latest and most fashionable styles. The whole for positive sale, to pay advances. Ladies and gentlemen are particularly invited to view them previous to sale. Can be packed for shipping on the premises. Catalogues on the morning of sale.

A. J. BLEECKER & CO., Auctioneers.
EXECUTORS' SALE OF VALUABLE PROPERTY ON SPRING AND THIRD-STS.—Messrs. ANTHONY J. BLEECKER & CO. will sell on WEDNESDAY, Oct. 1, at 12 o'clock, at the Merchants' Exchange, the valuable property known as No. 89 Spring-st., being a lot of ground 25x100 feet, with three brick dwelling-houses and two with brick fronts. Also, the property known as No. 270 3d-st. The lot is 21 1x100, with one brick and two frame houses thereon. The property rents for $1,400 per annum. A portion of the purchase money can remain on bond and mortgage. For sale, or, apply at the office of the Auctioneers, No. 1 Nassau-st.
JAS. H. & WM. M. PULLIS, Executors.

JOHN E. VAN ANTWERP, Auctioneer.
HARDWARE AUCTION NOTICE.—JOHN E. VAN ANTWERP'S sixth regular Fall Trade Sale of hardware will take place on TUESDAY, Sept. 25, at 10 o'clock, at No. 216 Pearl-st., commencing with the entire stock of a retail hardware house to be sold by order of assignees. Also, for account of whom it may concern, slightly damaged, 6,080 tierces Marsh Bros. & Co.'s best machine, steel, assorted, ¾ to 2½ inches. Also, 9 cases French tinned iron ware, assorted, to be sold by package. Also, slightly damaged, 579 dozen heating and table spoons. Also, 40 bags English horse-nails, 10d. A large invoice of Birmingham patterns. Catalogues day previous.

JOHN L. VANDEWATER, Auctioneer.
WILL SELL, THIS DAY—TUESDAY, Sept. 23, at 10½ o'clock, at the salesroom 66 Nassau-st., magnificent diamond and gold jewelry, watches, &c., 1 cluster and single-stone diamond earrings, finger rings, pins, brooches, studs, &c., 15-carat gold mountings, 18-carat gold hunting and single-case watches by the most celebrated makers, do. guard, vest and fob chains, in the newest styles; also, a large line of fine gold jewelry, consisting of brooches, pins, ear-rings, finger rings, lockets, chains, studs, sleeve buttons, bracelets, vest buttons, &c., &c. Every article is warranted as represented on the catalogue.

W. S. MELLOR, Auctioneer.
DIAMONDS, SECOND-HAND FURNITURE, Broadcloths and miscellaneous books, beds, bedding, &c., to be sold at auction THIS DAY, at 10½ o'clock, at salesroom No. 13 and No. 15 Park-row; also, several heavy plated tea and coffee services, coffee urns, spice boxes, silverware, silver-plated forks and spoons, castors, &c. Second-hand furniture consists of the usual variety, from a family giving up housekeeping, and is worthy of the attention of the trade and housekeepers. Also, one elegant chine tea set, cost $25, been in use about four months; also rich Chinese vases, hearth rugs, &c. Catalogues on morning of sale. Goods can be packed on the premises for shipping.

TUNIS MONNEZ, Auctioneer.
VALUABLE STOCK OF FURNITURE, &C.—To be sold by auction THIS MORNING, at 10½ o'clock, at No. 79 Nassau-st., including all kinds needed for furnishing first and second-class dwellings, entire—including mirrors, paintings, melodeon, silver-plated ware, China, hair and spring mattresses; extension dining tables, suites of enameled furniture, Pilmpton's secretary bedstead, carpeting, beds, &c.; View of New-York, rich frame. At conclusion, by separate catalogue, 40 kinds of Havana, &c., cigars, by 100 or 1,000, in boxes and package, of kinds rarely found at auction; same as retailed; warranted to give satisfaction to buyers. Boxing well done.

JOHN L. VANDEWATER, Auctioneer.
SPECIAL SALE OF CHOICE CAMELIAS, ORANGE TREES, &c.—On THURSDAY, Sept. 24, at 11 o'clock, at the Salesroom, No. 66 Nassau-st., being the stock of D. Boll, Esq., florist, nursery cor. 50th-st. and Broadway, who retires from business on account of ill-health. The assortment comprises over 200 varieties of double and single Camelias, all in fine order and in bud. Also, Sicilian, Chinese, and a variety of Orange Trees, &c., &c., together with the hot-houses, which will be sold at some future time.

W. S. MELLOR, Auctioneer.
PIANO-FORTES AT AUCTION, BY W. S. MELLOR, THIS DAY, Sept. 23, at 12 o'clock, at salesroom Nos. 13 and 15 Park-row, eleven superior Pianos, rosewood and mahogany piano-fortes; three made by W. Lindeman, and fully warranted for two years; also by Carman and Faucher, Clark, and other New-York makers; also four second-hand mahogany piano-fortes, of good tone and finish. Thei nstruments are now on exhibition. The whole will positively be sold to pay advances.

WM. WITTEMS, Auctioneer.
WILL SELL ON TUESDAY, 23D SEPT., at 10 o'clock, at No. 108 Chatham-st., the largest case of furniture ever offered at auction; 100 sofas, 50 Needham's sofa-bedsteads, 2 bedsteads, 100 bureaus, 250 washstands, 25 desks, and every other article usually found in a large warehouse. The attention of City and country dealers is invited to this sale as well as families commencing housekeeping. Three years' lease of the premises for sale. Catalogues ready on morning of sale.

EUGENE B. FRANKLIN, Auctioneer.
BY FRANKLIN, NICHOLS & CO.—TO-MORROW (Wednesday) MORNING, at 10½ o'clock, at salesroom, No. 85 Nassau-st. Sale of enameled chamber furniture, with plain and marble tops, in suites of different styles; also several pure hair mattresses, palliasses, feather beds, pillows, bolsters, &c., to be sold without reserve by order of mortgagees.

W. C. ALBERTUS, Auctioneer.
AUCTION NOTICE—TO WHOM IT MAY CONCERN.—W. C. ALBERTUS will sell, on WEDNESDAY, Sept. 24, at 10½ o'clock, in Washington-st., between Front and Water-st., Brooklyn, horses, light wagons, brick and dirt carts, grocery and food wagons, harness, carriages, &c., to pay storage and charges. Sale positive.

POSITIVE SALE.—VERY DESIRABLE COUNTRY property, at auction, on WEDNESDAY, October 1, 1856, at 1 o'clock, on the premises, in Port Chester, Westchester County, N. Y. Two very desirable dwelling houses, with large yard and garden attached, contributing an assortment of fine fruit trees. Also, about twenty building lots, of dimensions to suit purchasers, the whole situated adjoining and near the New-Haven Rail-road Depôt. This sale affords an opportunity seldom met with, to persons doing business in New-York and desiring a residence in the country. The property fronting the depôt is one of the best locations for a first-class hotel to be found on the line of the road. The sale is positive to the highest bidder, without reserve. For particulars and map of the property, apply to A. PIXLEY, on the premises, or to PHINEAS POTTER, No. 188 Pearl-st., N. Y.

AT AUCTION—IRON SAFES.—FIFTEEN NEW and second-hand superior safes, suitable for merchants, doctors or jewelers, will be sold at auction, on WEDNESDAY, 24th inst., at 11 o'clock A. M., at No. 240 Fulton-st.

## AUCTION SALES.

EUGENE B. FRANKLIN, Auctioneer.
SALE OF CABINET MAKERS' STOCK, SUPERIOR CUSTOM-MADE FURNITURE.—MORROW (Wednesday) MORNING, at 10½ o'clock, at salesroom of FRANKLIN, NICHOLS & CO., No. 85 Nassau-st., consisting of double and single bedsteads, bureaus, washstands, etageres, stands, cornices, rosewood, mahogany, and walnut parlor and chamber suits, library tables, sofas, lounges, easy chairs, rocking chairs, side tables, bureaus, bedsteads, dressing tables, wardrobes, beds in the white, and other articles of furniture, in the rough and finished state, also, several hundred dollars worth of lumber, and a variety of other articles, which will be sold without reserve, by order of the assignee. A portion of the proceeds of the sale will be given to the Cabinet Makers' Benevolent Society. Catalogues on the morning of sale. Packing done on the premises, free of charge.

F. COLTON, Auctioneer.
GENTEEL HOUSEHOLD FURNITURE.—Rosewood parlor suits, rosewood and other parlor tables, carpets, mirrors, curtains, rosewood piano-fortes, with covers, &c. COLTON will sell on MONDAY, Sept. 24, at 10½ o'clock, at No. 7 Cortlandt-st., near Broadway, the entire furniture of his late residence, in every article, comprising in part, rosewood parlor suits, rosewood and other parlor tables, carpets, mirrors, curtains, rosewood piano-fortes, with covers, &c., &c. Also, a large assortment of every description of furniture, plain and finished, with and without marble tops, in every variety of style, and of the best quality, made to order, and can be delivered at any time. Catalogues on the morning of sale. More full particulars to-morrow.

GILBERT & SAVAGE, Auctioneers.
LARGE AND PREMIUM FURNITURE SALE.—Salesroom, No. 69 Cedar-st., between Nassau-st. and William-st., WEDNESDAY, Sept. 24, at 10½ o'clock, at 10½ A. M., the entire stock of the Premium Furniture Warehouse, consisting of rosewood parlor suits, rosewood and other parlor tables, carpets, mirrors, curtains, rosewood piano-fortes, with covers, &c., &c. Also, a large assortment of every description of furniture, plain and finished, with and without marble tops, in every variety of style, and of the best quality, made to order, and can be delivered at any time. Catalogues on the morning of sale. More full particulars to-morrow.

GILBERT & SAVAGE, Auctioneers.
LARGE AND PREMIUM FURNITURE SALE.—Salesroom, No. 69 Cedar-st., between Nassau-st. and William-st., WEDNESDAY, Sept. 24, at 10½ o'clock, at 10½ A. M., the entire stock of the Premium Furniture Warehouse, consisting of rosewood parlor suits, rosewood and other parlor tables, carpets, mirrors, curtains, rosewood piano-fortes, with covers, &c., &c. Also, a large assortment of every description of furniture, plain and finished, with and without marble tops, in every variety of style, and of the best quality, made to order, and can be delivered at any time. Catalogues on the morning of sale. More full particulars to-morrow.

BAGLEY & SAVAGE, Auctioneers.
AUCTION SALE OF CARPETS, PIANO-fortes, bedstead, bureaus, &c., for account of Hallet Smith and Co., Messrs. BAGLEY & SAVAGE will sell, at No. 65 Nassau-st., TO-MORROW MORNING, at 10½ o'clock, to the highest bidder, a large assortment of Brussels, three-ply, ingrain and Brussels and Ingrain carpets, new and second-hand pianos, bedsteads, bureaus, and other furniture, and several articles of fancy goods, &c., &c., for cash, required before every purchase.

EUGENE B. FRANKLIN, Auctioneer.
SALE OF MAGNIFICENT GILT FRENCH PLATE MIRRORS AND FINE OIL-PAINTINGS, ENGRAVINGS, &c.—TO-MORROW (Wednesday) MORNING, at 10½ o'clock, at No. 85 Nassau-st., will be sold 100 elegant and plier-glasses of different styles; also 10 oil-paintings, mostly by Cooper and others.

J. J. WALDRON, Auctioneer.
CROCKERY AND BAY STATE GLASS.—HENRY G. EVANS will sell at the trade on TUESDAY, at 10½ o'clock, at No. 4 Liberty-st., granite and common ware, 150 packages bay state ware, consisting of a variety of tumblers, wines, bowls, &c., &c. Also, Cologne and decorated, silver plated fat ware, tea trays, &c. Goods well packed for shipping.

JOHN L. VANDEWATER, Auctioneer.
WILL SELL ON WEDNESDAY, SEPT. 24, at 10½ o'clock, at the salesroom, No. 66 Nassau-st., brandies, wines, liquors, cigars, &c., &c., consisting in part of 1,000 cases Cognac brandy, 1,000 cases Holland gin, Schiedam schnapps, Jamaica and St. Croix rum; Irish, Scotch and Monongahela whiskey, Madeira, port, Malaga, and sherry wines, &c., &c. Also, a large lot of imported and domestic cigars, &c., &c.

EUGENE B. FRANKLIN, Auctioneer.
TO-MORROW (WEDNESDAY) MORNING, at 10½ o'clock, at Salesroom, No. 85 Nassau-st., French China and glass ware, superior rosewood piano-fortes, consisting of pianos, covers, stools, &c., &c., cutlery, knives, &c.; also, table cutlery, silver, knives and stone China platters, fancy goods, &c., &c.

J. & B. BARRETT, Auctioneers.
CROCKERY, GLASS, AND CHINA AUCTION.—TUESDAY, Sept. 23, at 10½ o'clock, at 261 Pearl-st., in lots from the trade, by order of W. G. Blue and common ware; 300 packages bay state ware, 100 packages Cologne ware, and a well packed for shipping. Sale positive.

## PROPOSALS.

BROOKLYN WATER WORKS—NOTICE TO CONTRACTORS.—Sealed proposals will be received at the office of the undersigned, in the City of New-York, until 8 o'clock P. M. of Friday, the 26th inst., for the grading and building of a brick reservoir, five million of Gallons—Average depth of water, 10 feet.
The work will require about 15,000 cubic yards of excavation and embankment; 1,000 cubic yards of masonry and embankment. Materials will be furnished; labor and supplies required to be furnished by the contractors.
Plans and specifications will be ready for inspection on Tuesday, the 16th inst., at the office of the Water Commissioner, Hall's Building, Fourteenth-st., near Broadway, where bids will be received, and where copies will be furnished.
The right is reserved to reject any or all proposals.
H. S. WELLES & CO.,
Sept. 4, 1856. No. 4 Wall-st., New-York.
BROOKLYN WATER WORKS—NOTICE TO MACHINISTS.—Sealed proposals will be received at the office of the undersigned, in the City of New-York, until 8 o'clock P. M. of Friday, the 26th inst., for the furnishing of machinery, of capacity, to raise ten millions (10,000,000) of gallons of water per day, to a height of 170 feet high, with boilers to be furnished, and erected complete on the stone foundations for them, and to be of first-class workmanship.
Drawings, to be exhibited, showing the style and character of machinery required, will be ready for inspection on Tuesday, the 16th inst., at the office of the Water Commissioner, Hall's Building, Fourteenth-st., near Broadway, where copies of the specifications will be furnished.
Specifications and further information will be ready at the office of the Chief Engineer, J. E. KIRKWOOD, Esq., No. 4 Halsey-st., Brooklyn, Brooklyn, or of the undersigned.
The right is reserved to reject any or all the proposals made.
H. S. WELLES & CO.,
No. 4 Wall-st., New-York.
OFFICE OF THE BOARD OF EDUCATION,
CORNER OF GRAND AND ELIZABETH STS.,
New-York, Sept. 16, 1856.
SEALED PROPOSALS WILL BE RECEIVED at the office with the last day of October next, at 4 o'clock, P. M., for supplying to the Schools under the jurisdiction of the Board of Education with Stationery, Office Furniture, and Fuel for the use of said Schools during the ensuing year.
A list of the articles will be furnished, on application to the Clerk of the Board of Education.
JOHN DAVENPORT,
ANDREW J. PERRY,
ROBERT WEBB,
GEORGE WHITE,
WILLIAM JONES, Jr.
PROPOSALS.—SCHOOL FURNITURE.—Sealed proposals will be received at the office of the Clerk of the Board of Education until the 1st day of October, at 4 o'clock, P. M., for furnishing the Schools in the Primary Department of Ward School No. 22, in Sixth-st., in the XIth Ward, with furniture same as is now in use in Ward School No. 12, XIIth Ward, and in accordance with the plans and specifications on file at the office of the Board of Education, corner of Grand and Elizabeth-sts. By order of the Board of Education of the XIIth Ward.
GEORGE WHITE, Chairman.
PROPOSALS.—SCHOOL FURNITURE.—Sealed proposals will be received at the office of the Clerk of the Board of Education, corner of Grand and Elizabeth-sts., until Monday, Oct. 6, at 4 o'clock, for furnishing the Primary Department of Ward School No. 60, in 20th-st., between the 2d and 3d-avs., according to plans and specifications on file at the Board office aforesaid. By order of the Board of Education of the XVIIth Ward.
ABEL T. ANDERSON, Chairman.

## WATCHES AND JEWELRY.

WATCHES.—FINE GOLD AND SILVER WATCHES.—The largest and most splendid assortment of watches in the City is to be found at the subscriber's. He has been in business in Wall-st. for over eighteen years, and in selling all descriptions of gold and silver watches, jewelry and silver ware, and is well known to the public as a dealer in the best of goods. Beautiful gold lever watches, four holes jewelled, $25. Fine gold patent lever, full jewelled, $30. Fine gold hunting lepine, four holes jewelled, $35. Fine gold hunting case English patent lever, $40. Fine gold hunting detached lever, full jewelled, $45. Fine gold hunting detached lever, full jewelled, $50. Splendid gold pocket-chronometers for ladies, $50. Gold Independent second watches, for gentlemen, $50. Gold hunting watches, which run eight days, [illegible]. Gold hunting watches, which run eight days, [illegible]. Gold watches, four holes jewelled, [illegible]. Silver English patent lever, [illegible]. Silver detached lever, full jewelled, [illegible]. Fine gold hunting case railway timekeeper, [illegible]. Silver lepines, four holes jewelled, [illegible]. M. J. Tobias, Harrison, R. & G. Roskopf, T. P. Cooper, and all other celebrated makers, for sale very low. All watches warranted to keep correct time, and jewelry constantly. Watches and jewelry repaired in the best manner, and at much less than the usual prices. Goods sent to all parts of the United States free of charge.
GEORGE C. ALLEN, Importer of and dealer in watches, wholesale and retail, No. 11 Wall-st., near Broadway.

## COPARTNERSHIP NOTICES.

DISSOLUTION.—THE COPARTNERSHIP HERETOFORE existing between the subscribers, under the name and firm of REYNOLDS & BUCKLIN, is this day dissolved by mutual consent, the business to be conducted by the undersigned.
ORLANDO J. REYNOLDS,
McDONOUGH BUCKLIN.
New-York, Sept. 19, 1856.
COPARTNERSHIP NOTICE.—The undersigned have this day formed a copartnership for the manufacture and sale of Hats, under the firm of BUCKLIN & FULLER, in place of the late firm of REYNOLDS & BUCKLIN, will be found by the undersigned.
McDONOUGH BUCKLIN,
WILLIAM H. FULLER.
New-York, Sept. 19, 1856.
COTTING, TRANSLATING, &c.—TO LAWyers and others.—Deeds, Wills, Contracts, Legal and every other description of writing done for the express service. A strong and elegant at hand for the dispatch of business. Apply at E. H. RAE'S Copying Office, No. 18 Wall-st., New-York.

RAILROADS.

STEAMBOATS

COAL

IRON AND HARDWARE

LINEN PLAYING CARDS

OFFICIAL BANK STATEMENTS

LONG ISLAND

MARRIED

DIED

COMMERCIAL AFFAIRS.

MARINE INTELLIGENCE